

Part of
GOVERNMENT LOT 4
SECTION 24, TOWNSHIP 39 NORTH, RANGE 6 EAST
Town of Minocqua
Oneida County, Wisconsin

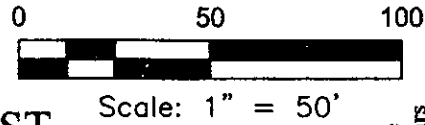

ASSUMED NORTH
 Based on the north line of the parcel shown hereon which bears South 90° 00' 00" East

EXTERIOR DESCRIPTION

Part of Government Lot 4, Section 24, Township 39 North, Range 6 East, Town of Minocqua, Oneida County, Wisconsin as shown on a survey map by McMullen & Associates, Incorporated of Minocqua, Wisconsin dated the 18th day of July, 2016 with a job number of 216023 and previously described in document number 275081 as recorded at the Oneida County Register of Deeds office and more particularly described as follows:

Commencing at the south 1/4 corner of said section marked by an aluminum monument; thence North 68° 55' 23" West (Assumed North based on the north line of the parcel described herein which bears South 90° 00' 00" East) for a distance of 300.02 feet to a 1.660" iron pipe, said point being the POINT OF BEGINNING.

Thence North 89° 47' 45" West for a distance of 209.37 feet to a 1.660" iron pipe; thence North 71° 00' 10" West for a distance of 42.79 feet to a 1.900" iron pipe near the shore of Tomahawk Lake; thence meandering along said lake shore North 27° 37' 22" East for a distance of 97.55 feet to a 1/2" iron bar; thence leaving said meander line South 90° 00' 00" East for a distance of 206.30 feet to a 1/2" iron bar; thence South 00° 57' 47" West for a distance of 101.12 feet to the POINT OF BEGINNING.

Subject to any easements, restrictions, or rights of way of record or of use.

Subject to and together with easements as described in said recorded document number 275081.

Including all those lands lying between the above described meander line and the water's edge of Tomahawk Lake.

FIELD SURVEY WORK COMPLETED ON THE
 1st DAY OF JUNE, 2016

LEGEND

- - 1.660" Iron Pipe Found
- ◉ - 1.900" Iron Pipe Found
- - 1/2" Iron Bar Found
- (...) - Recorded as values



Benton A. McMullen
 PROFESSIONAL LAND SURVEYOR
 NUMBER: S-2555

TOMAHAWK
 LAKE

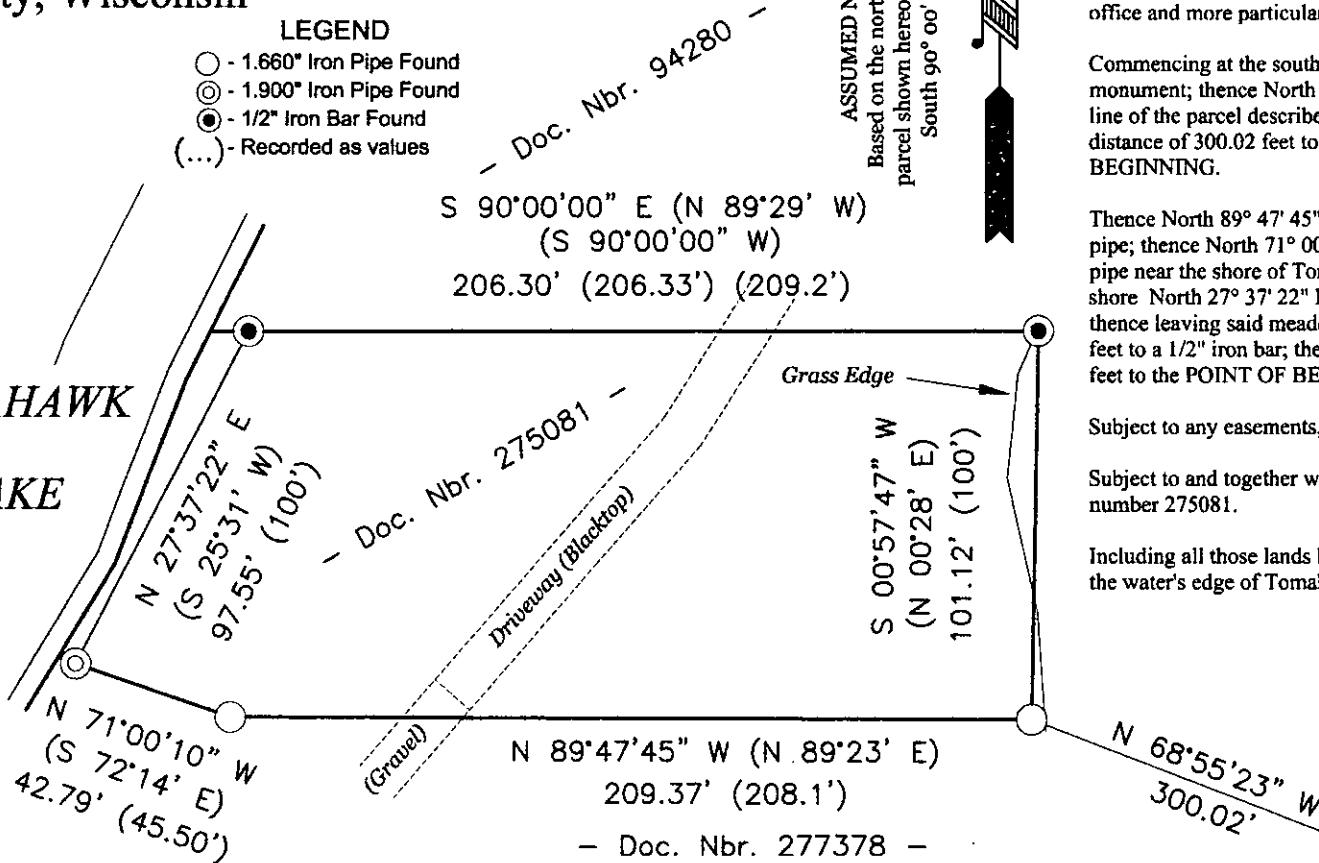

NOTES

- 1) IRON PIPE DIAMETERS GIVEN ARE OUTSIDE DIAMETERS.
- 2) IT IS NOT THE INTENT OF THIS SURVEY MAP TO SHOW ALL EASEMENTS.
- 3) FLAGGED PARCEL LINES WITH SURVEYOR'S RIBBON ARE ONLY A REPRESENTATION OF THE PROPERTY LINE AND SHOULD NOT BE USED FOR CONSTRUCTION PURPOSES.
- 4) SURVEY PERFORMED TO FLAG / MARK THE SOUTHERLY PARCEL LINE ONLY (EXISTING STRUCTURES WERE NOT LOCATED OR SHOWN).

SURVEYOR'S CERTIFICATE

I, Benton A. McMullen, Wisconsin Professional Land Surveyor # S-2555, do hereby certify that I have surveyed and mapped the property shown hereon, and that I have complied with the applicable requirement of the Wisconsin Administrative Code Chapter A-E 7, and that this map represents a true and accurate survey of said property to the best of my knowledge and belief.

This survey was performed under the order of: William Bateman

MCMULLEN & ASSOCIATES, INCORPORATED		
<i>"Your true north surveyors and soil testers"</i>		
PO BOX 51, MINOCQUA, WISCONSIN 54548; TELEPHONE (715) 356-3011		
"BATEMAN SURVEY"		
DRAFTED BY: Benton A. McMullen JOB NBR: 216023	DATE: July 18, 2016 SHEET 1 OF 1 SHEETS	SCALE: 1" = 50'

QUARTER CORNER
 ALUMINUM MONUMENT
 FOUND IN PLACE
 DATE FILED... 9/22/2016 ...

L3107

BY... HB ...

DESCRIPTION FILED.....

ONEIDA CO. SURVEYOR'S OFFICE