

Lot 14, Block 2 of the
 Plat of BO-DI-LAC
 Being in
 GOVERNMENT LOT 7
 SECTION 8, TOWNSHIP 39 NORTH, RANGE 5 EAST
 Town of Minocqua
 Oneida County, Wisconsin

SURVEYOR'S CERTIFICATE

I, Benton A. McMullen, Wisconsin Professional Land Surveyor # S-2555, do hereby certify that I have surveyed and mapped the property shown hereon, and that I have complied with the applicable requirement of the Wisconsin Administrative Code Chapter A-E 7, and that this map represents a true and accurate survey of said property to the best of my knowledge and belief.

This survey was performed under the order of:
 Shaun Beltz

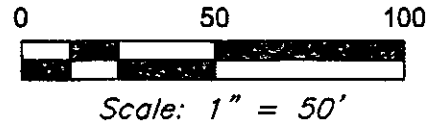

NOTES

- 1) IRON PIPE DIAMETERS GIVEN ARE OUTSIDE DIAMETERS.
- 2) IT IS NOT THE INTENT OF THIS SURVEY MAP TO SHOW ALL EASEMENTS.
- 3) THERE WERE NO BUILDINGS ON THIS PROPERTY WHEN THE FIELD SURVEY WAS PERFORMED.
- 4) THE PROPERTY LINES WERE NOT MARKED PER THIS SURVEY.

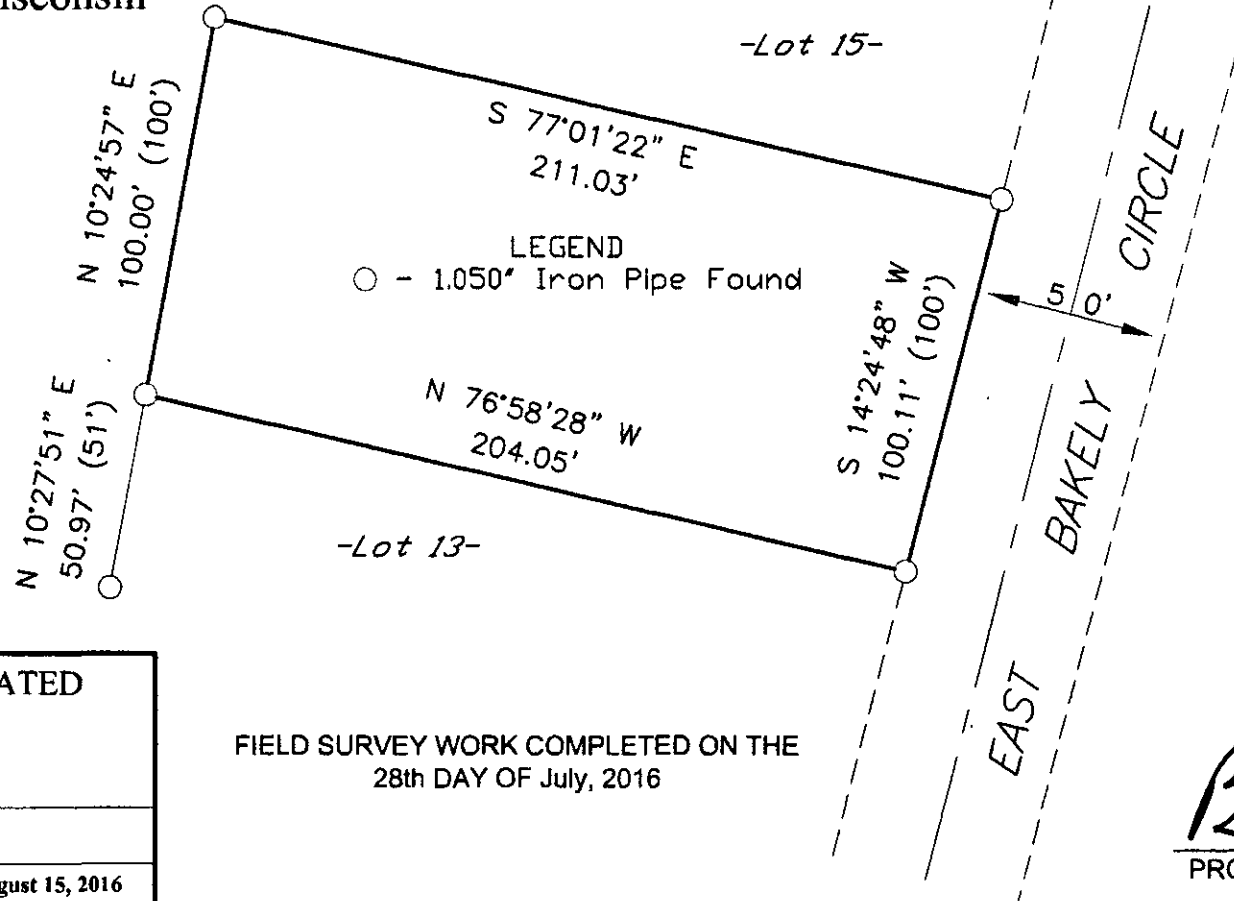

MAGNETIC NORTH
 Based on the north line of the
 parcel shown hereon which bears
 South 77° 01' 22" East

MCMULLEN & ASSOCIATES, INCORPORATED
"Your true north surveyors and soil testers"
 PO BOX 51, MINOCQUA, WISCONSIN 54548
 TELEPHONE (715) 356-3011

"BELTZ SURVEY"

DRAFTED BY: Benton A. McMullen	DATE: August 15, 2016
SCALE: 1" = 50'	JOB NBR: 216048
SHEET 1 OF 1 SHEETS	

FIELD SURVEY WORK COMPLETED ON THE
 28th DAY OF July, 2016

PROFESSIONAL LAND SURVEYOR
 NUMBER: S-2555

MAP # L3109
DATE FILED 9/22/2016
BY HB
DESCRIPTION FILED
ONEIDA CO. SURVEYOR'S OFFICE