

L 3 1 1 1

MAP # **L3111**
 DATE **11/18/16**
 BY **HB**
 DESC **1 of 2**
 ONEIDA CO. SURVEYOR'S OFFICE

**Part of Government Lot -2-
 Section 30, Township 39 North, Range 11 East
 Town of Three Lakes, Oneida County, Wisconsin**

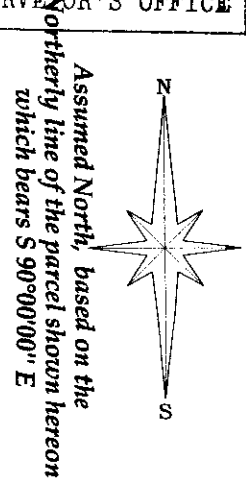
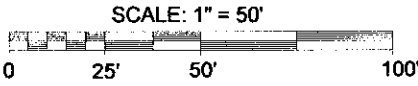

- LEGEND**
- - 1.3" Iron Pipe Found
 - - 4" X 4" Concrete Monument Found
 - - Oneida County Aluminum Monument Found
 - ▲ - Calculated Point (not monumented per this survey)
 - ▨ - Existing Structure (shown per exterior walls)
 - ⊙ - Septic Tank
 - ⊗ - Well
 - ⊕ - Utility Pole
 - ▤ - Existing Deck
 - () - Recorded as values (NOTE: Outside diameter of Iron pipe is shown)

Surveyor's Certificate
 I, Dwight A. Miesbauer, Registered Land Surveyor No. S - 2785, hereby certify that I have surveyed the property shown hereon, and that I have complied with the applicable requirements of the Wisconsin Administrative Code Chapter A - E7 and that this map represents a true and accurate survey of said property to the best of my knowledge and belief.

This survey was performed under the order of:
 Erik Johnson (Re/max First, LLC.)

Note: Roger Road was located and shown per the existing centerline.

Easement Area Per Document No. 707500

Menader Corner between Section 19 and Section 30 near the Westerly shore of Planting Ground Lake

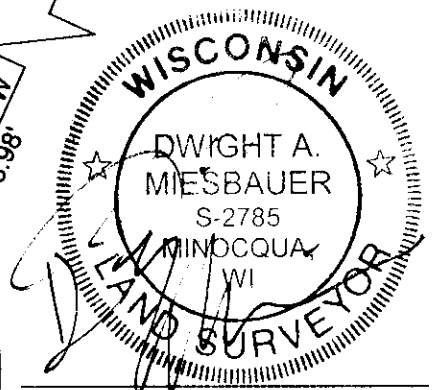

Registered Land Surveyor No. S - 2785
 Dwight A. Miesbauer Sr.

The field work pertaining to this survey was completed on January 7th, 2013.

Note: It is not the intent of this survey to show easements.

Note: This survey was performed per information provided by Northern Title & Abstract Corp. in File No. TP34942.



www.survey-north-llc.com
 (715)-439-3226

Job No. 13R001 Scale: 1" = 50'
 Dated the 18th Day of January, 2013
 Sheet 1 of 2 sheets

L 3 1 1 1

L 3 1 1 1

**Part of Government Lot -2-
Section 30, Township 39 North, Range 11 East
Town of Three Lakes, Oneida County, Wisconsin**

Description

Part of Government Lot 2, Section 30, Township 39 North, Range 11 East, town of Three Lakes, Oneida County, Wisconsin shown on a survey map by Survey North, LLC of Wisconsin with a Job No. of 13R001 dated the 18th Day of January, 2013 being previously described in Document No. 707501 recorded at the Oneida County Register of Deeds and more particularly described as follows:

Commencing at the Meander Corner between Section 19 and Section 30 marked by an Oneida County Aluminum Monument near the Westerly shore of Planting Ground Lake; thence South 24° 34' 39" West (Assumed North, based on the Northerly line of the parcel described herein which bears South 90° 00' 00" East), a distance of 838.98 feet to a 1.3" Iron Pipe near the shore of said lake, said point being the POINT OF BEGINNING;

Thence meandering along said lake shore South 9° 14' 57" West, a distance of 184.11 feet to a point; thence continuing said meander South 89° 12' 07" West, a distance of 171.00 feet to a 1.3" Iron Pipe; thence leaving said meander North 0° 13' 56" East, a distance of 184.10 feet to a 1.3" Iron Pipe; thence South 90° 00' 00" East, a distance of 199.83 feet to the POINT OF BEGINNING.

Including all those lands lying between the above described meander line and the waters edge of Planting Ground Lake

Said described tract containing 0.91 Acres (39676 Sq. Feet), more or less

Together with a non-exclusive easement for ingress and egress to the Town Road per Document No. 707500 recorded at the Oneida County Register of Deeds Office.

Together with and Subject to any easements, restrictions, or rights-of-way of record or of use.

MAP #	L 3 1 1 1 ✓
DATE	11/18/16.....
BY	HB.....
DEPT	2 of 2....
ONEIDA CO. SURVEYORS OFFICE	

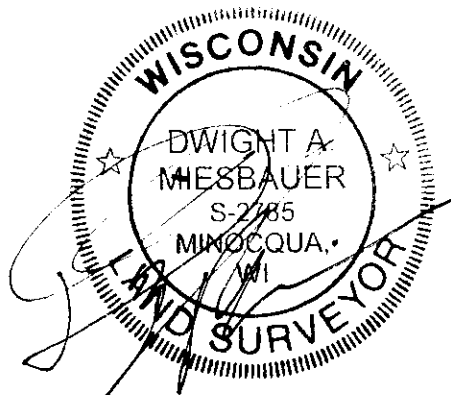

Registered Land Surveyor No. S - 2785
Dwight A. Miesbauer Sr.



www.survey-north-llc.com
(715)-439-3226
Job No. 13R001 Scale: N.A.
Dated the 18th Day of January, 2013
Sheet 2 of 2 sheets