

Part of Lot 5 of Leisure Shores Subdivision Oneida County, Wisconsin

MAP # **L 3 1 1 2** ✓
 DATE 11/22/16
 BY HB
 ONEIDA CO. SURVEYOR'S OFFICE

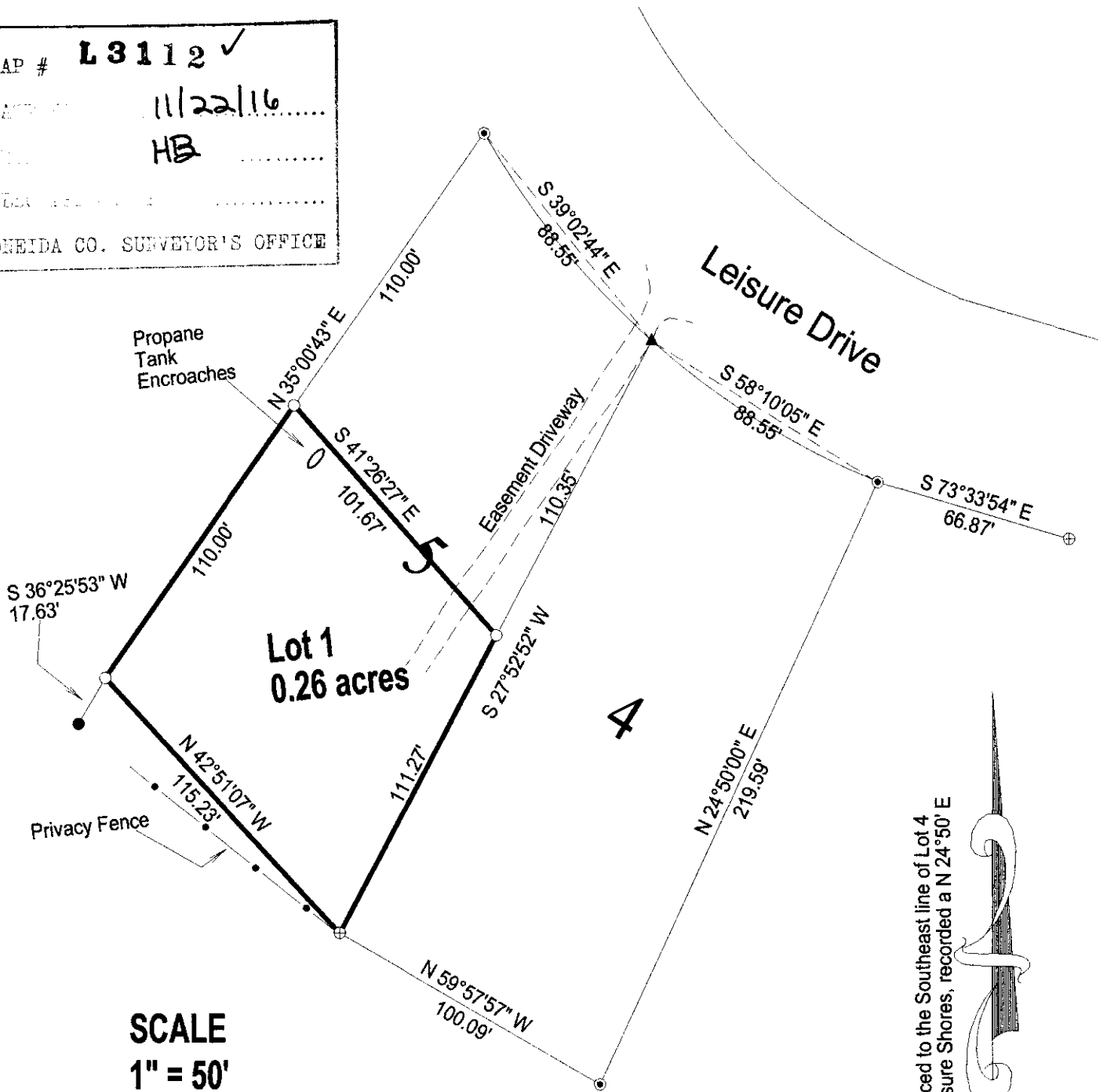

SCALE
 1" = 50'

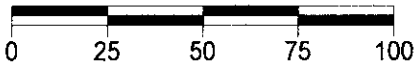

LEGEND

- Set 1" X 24" Iron Pipe Weighing min. 1.13 lb./lin.ft.
- Found 1" Iron Pipe
- ⊙ Found 3/4" Iron Pipe
- ⊕ Found 2" IP
- △ Calculated Position



Bearings referenced to the Southeast line of Lot 4 of the Plat of Leisure Shores, recorded a N 24°50' E

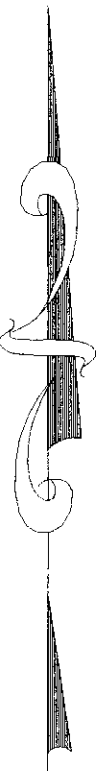

I, Charles L. Oleinik, Professional Land Surveyor in the State of Wisconsin, hereby certify: that I have surveyed and mapped the parcel shown hereon; that said survey and map are correct to the best of my knowledge and belief; that I have complied with the applicable requirements of Chapter A-E 7 of Wisconsin Administrative Code in completion thereof.

Charles L. Oleinik

7/25/16
 Date

Charles L. Oleinik, PLS

NORTH COAST SURVEYING
 1715 MELODY LANE
 RHINELANDER, WI 54501
 715-490-0892
 NORTHCOASTSURVEYING.COM

Boundary Survey for:
Lance Doubek

Drawing #	Date	Drafted by
1614	July 25, 2016	CLO