

Lots 7 and 8, Block 2 of the Assessor's Replat of S.D. Sutliff's Addition to the City of Rhinelander, Oneida County, Wisconsin

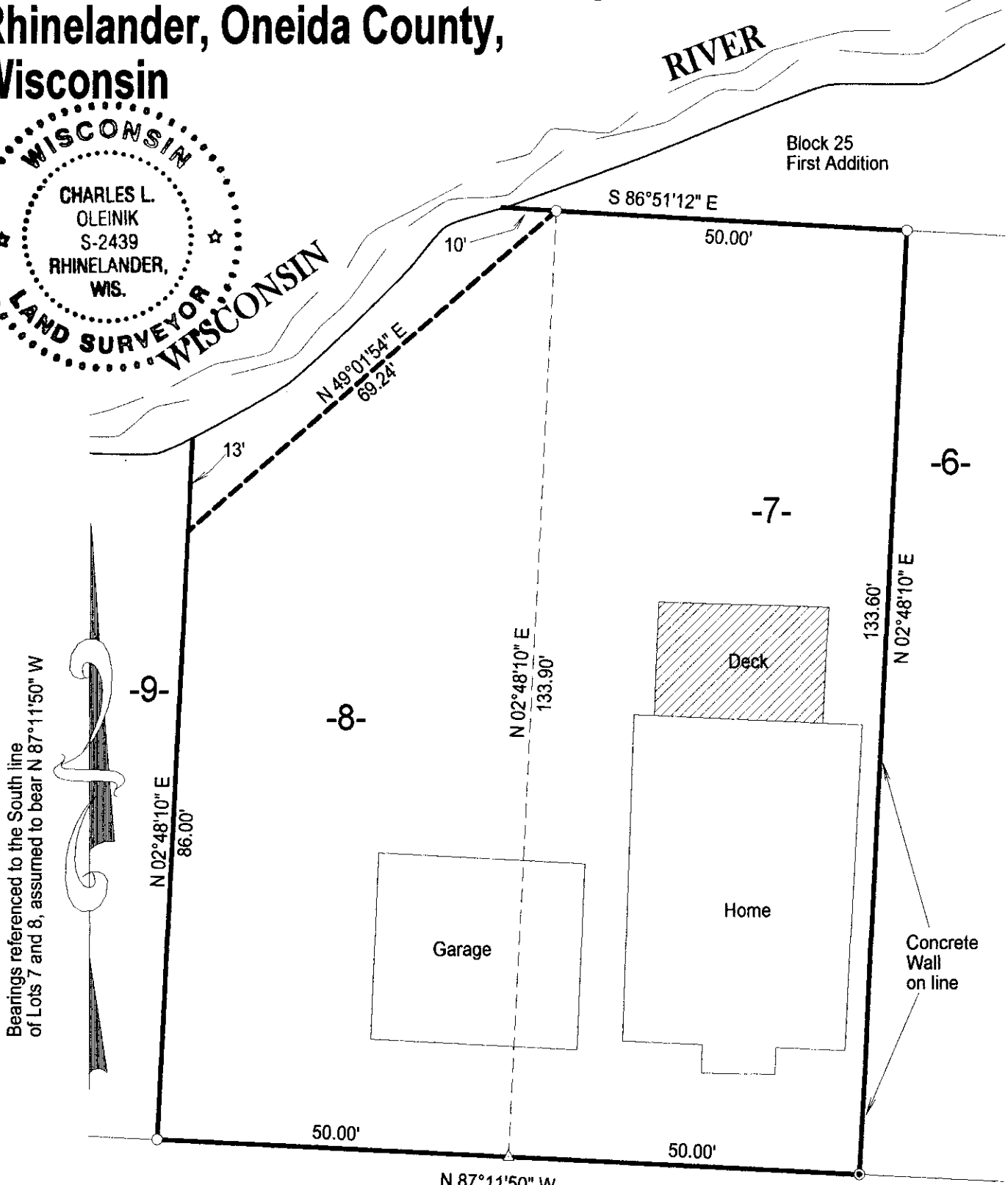
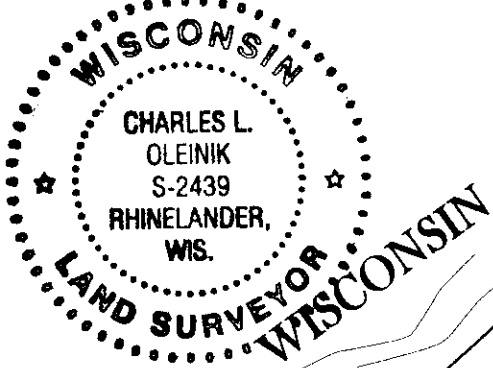

Bearings referenced to the South line of Lots 7 and 8, assumed to bear N 87°11'50" W

LEGEND

- ⊙ Set Survey Nail
- Set 1" X 24" Iron Pipe Weighing min. 1.13 lb./in.ft.
- △ Calculated Position

SCALE
1" = 20'

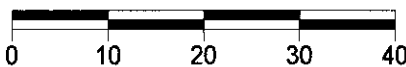

Marshall Street

MAP # **L3113** ✓

DATE **11/22/16**

BY **HB**

50'

ONEIDA CO. SURVEYOR'S OFFICE

I, Charles L. Oleinik, Professional Land Surveyor in the State of Wisconsin, hereby certify: that I have surveyed and mapped the parcel shown hereon; that said survey and map are correct to the best of my knowledge and belief; that I have complied with the applicable requirements of Chapter A-E 7 of Wisconsin Administrative Code in completion thereof.

Charles L. Oleinik

10/25/16

Charles L. Oleinik, PLS

Date

NORTH COAST SURVEYING
 1715 MELODY LANE
 RHINELANDER, WI 54501
 715-490-0892
 NORTHCOASTSURVEYING.COM

Boundary Survey for:
 Estelle Eckrich

Drawing #	Date	Drafted by
1619	10/25/2016	CLO