

MAP #

DATE

BY

DEED

ONEIDA CO. SURVEYOR'S OFFICE

L3115

112214

HB

L3115

L3115

# SURVEY FOR E. M. POSPYCHALA ET AL

IN THE

SE 1/4 - SW 1/4, SEC. 10, T.37N., R8E., ONEIDA COUNTY, WISCONSIN

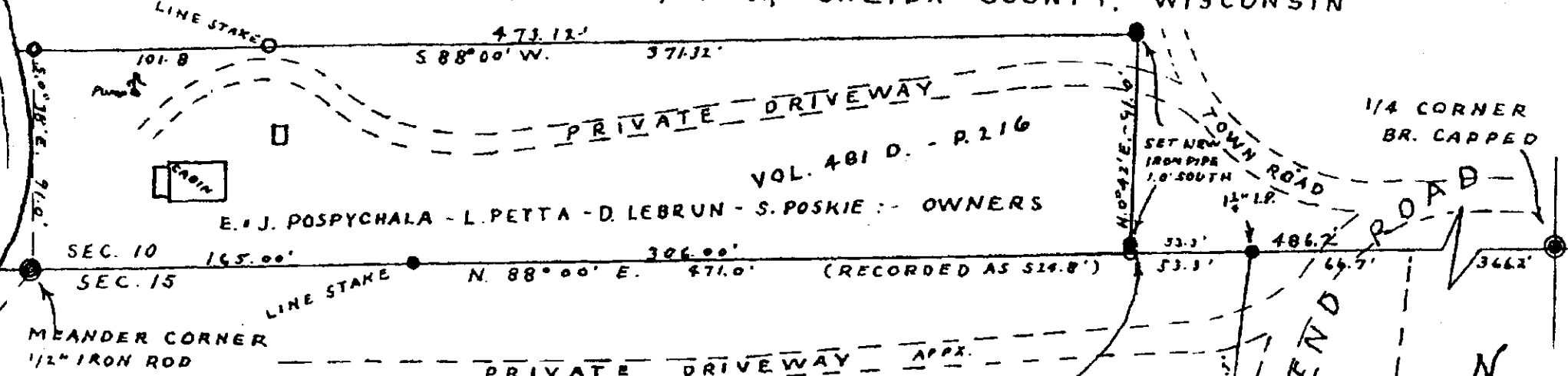
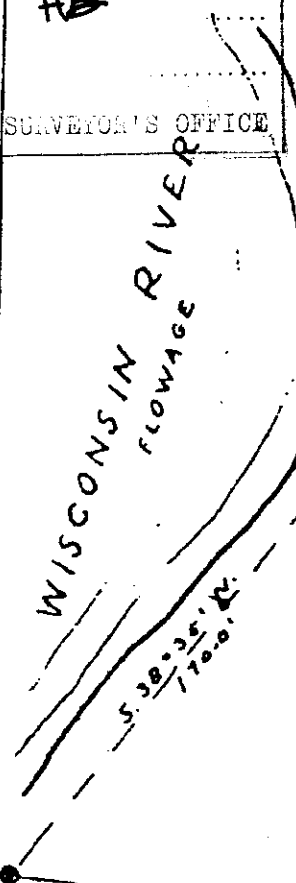

E.M. & M. POSPYCHALA - OWNERS.

NOTE:-

EXISTING IRON PIPE MARKER IN PLACE, ON DATE OF TRANSFER OF TITLE, DATED; JULY 31ST, 1944, AND ACCEPTED AS THE SOUTHEAST CORNER OF THE PARCEL DESCRIBED IN VOL. 153 OF DEEDS, PAGE 340. THE DISTANCE BETWEEN THE 1/4 CORNER AND SAID IRON PIPE IS 486.2 FEET. THE DISTANCE OF RECORD IS 505 FEET. THE DISCREPANCY MAY HAVE BEEN CAUSED BY CARELESS MEASUREMENT ORIGINALLY, OR SOME OTHER ERROR.

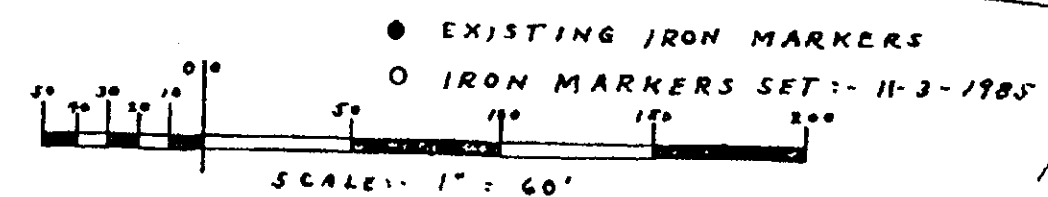
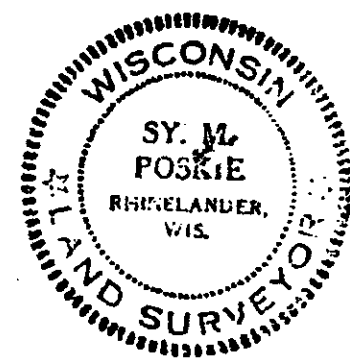

DATED: - 1-18-1986

By Sy. M. Poskie

WIS. NO. - 5-140

L3115

L3115