

# EXHIBIT A

Part of  
**NW 1/4 of the SW 1/4**  
**SECTION 5, T39N, R7E**

Town of Woodruff  
 Oneida County, Wisconsin

I, James D. Rein, Professional Land Surveyor No. S-1234, hereby certify that this "Exhibit A", prepared at the request of Sheila Rebernick, accurately shows that a portion of the garage has been removed to eliminate the encroachment shown on Lot 1 of Oneida County Certified Survey Map No. 3351, recorded in Volume 14, CSM, page 3351.

**WILDERNESS SURVEYING, INC.**

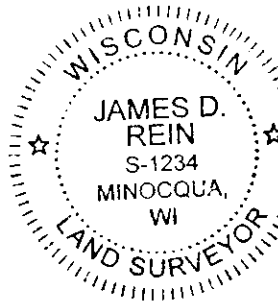

*[Signature]*  
 Professional Land Surveyor No. S-1234  
 Dated this 14th day of November, 2016

Vol. 14 CSM,

-1-  
 (CSM #3351)

Portion of existing garage and eave that has been removed.

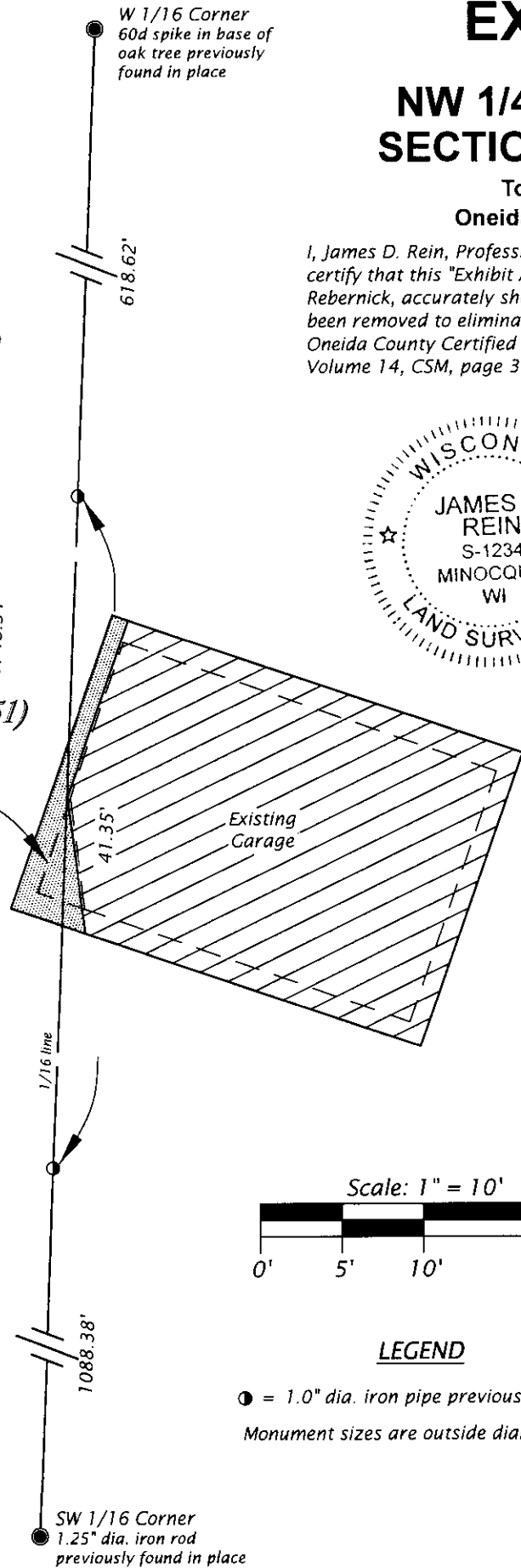

Bearings Oneida County Grid, based on GPS survey data, referenced to the west line of Gov't. Lot 5, Section 5, bearing S 02°16'34\"/>

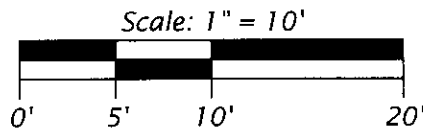

**LEGEND**

● = 1.0" dia. iron pipe previously set by W.S.I.  
 Monument sizes are outside diameter dimensions.

MAP #	L3117 ✓
DATE	11/29/16
BY	HB
ONEIDA CO. SURVEYOR'S OFFICE	

**WILDERNESS SURVEYING, INC.**  
 Post Office Box 1111 - 8793 Earls Court  
 Minocqua, Wisconsin 54548  
 Tel. (715) 356-5100  
 www.wildernesssurveying.com

Map No: 16 - 208  
 File No: 6 - 5 - 397  
 Drafted by: C. Winkler