

MAP # **L3121**
 DATE **12/15/16**
 HB
 ONEIDA COUNTY SURVEYOR'S OFFICE

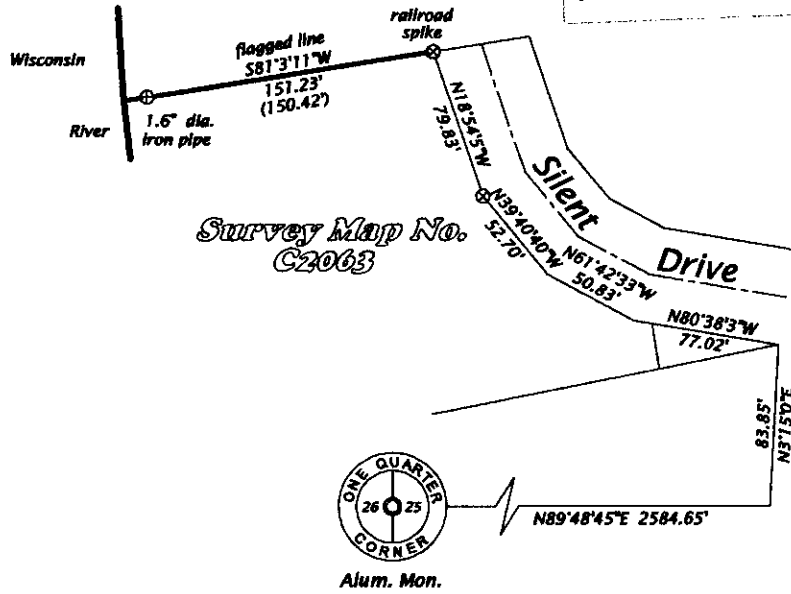

Bearing base assumed,
 referenced to the 1/4 line
 bearing N89°48'45"E

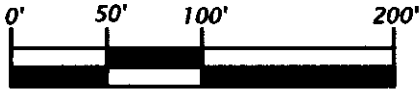

Scale 1" = 100'

PART OF
GOVT. LOT 5
SECTION 25, T37N, R8E
 TOWN OF PINE LAKE
 ONEIDA COUNTY, WISCONSIN

Survey Description.

A parcel of land located in Government Lot 5, Section 25, Township 37 North, Range 7 East, Town of Pine Lake, Oneida County, Wisconsin.

Commencing at the west quarter corner, thence N89°48'45"E 2584.65 feet; thence N31°15'00"E 83.85 feet; thence N80°38'03"W 77.02 feet; thence N61°42'33"W 50.83 feet; thence N39°40'40"W 52.70 feet; thence N18°54'05"W 79.83 feet to the place of beginning.

Thence S81°03'11"W 151.23 feet; thence continuing to the Wisconsin River and there terminating.

SURVEYOR'S CERTIFICATE

I, Michael L. Oestreich, Professional Land Surveyor No. S-2118, hereby certify that I have surveyed the property shown hereon; that this map represents an accurate survey of said property to the best of my knowledge and belief; that I have performed this survey by order of Mary Meek; and that I have complied with the requirements of Wisconsin Administrative Code A-E 7.

Date: 11-14-16

Map No. 16-22

Drafted by: M. Oestreich

File No. 25-378

Sheet 1 of 1 sheet

Oestreich
Surveying &
Mapping, LLC

5946 Forest Lane
 Rhinelander, WI 54501
 Tel. (715) 362-5538
 RLS2118@charter.net