

MAP # L3122 ✓
 12/15/16
 HB
 ONEIDA CO. SURVEYOR'S OFFICE

PLAT OF SURVEY
 LOCATED IN PART OF GOVT. LOT 1, SECTION 18, T35N, R11E,
 TOWN OF SCHOEPKE, ONEIDA COUNTY, WISCONSIN

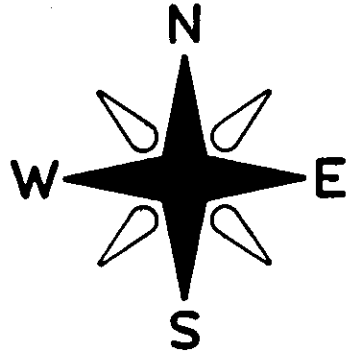
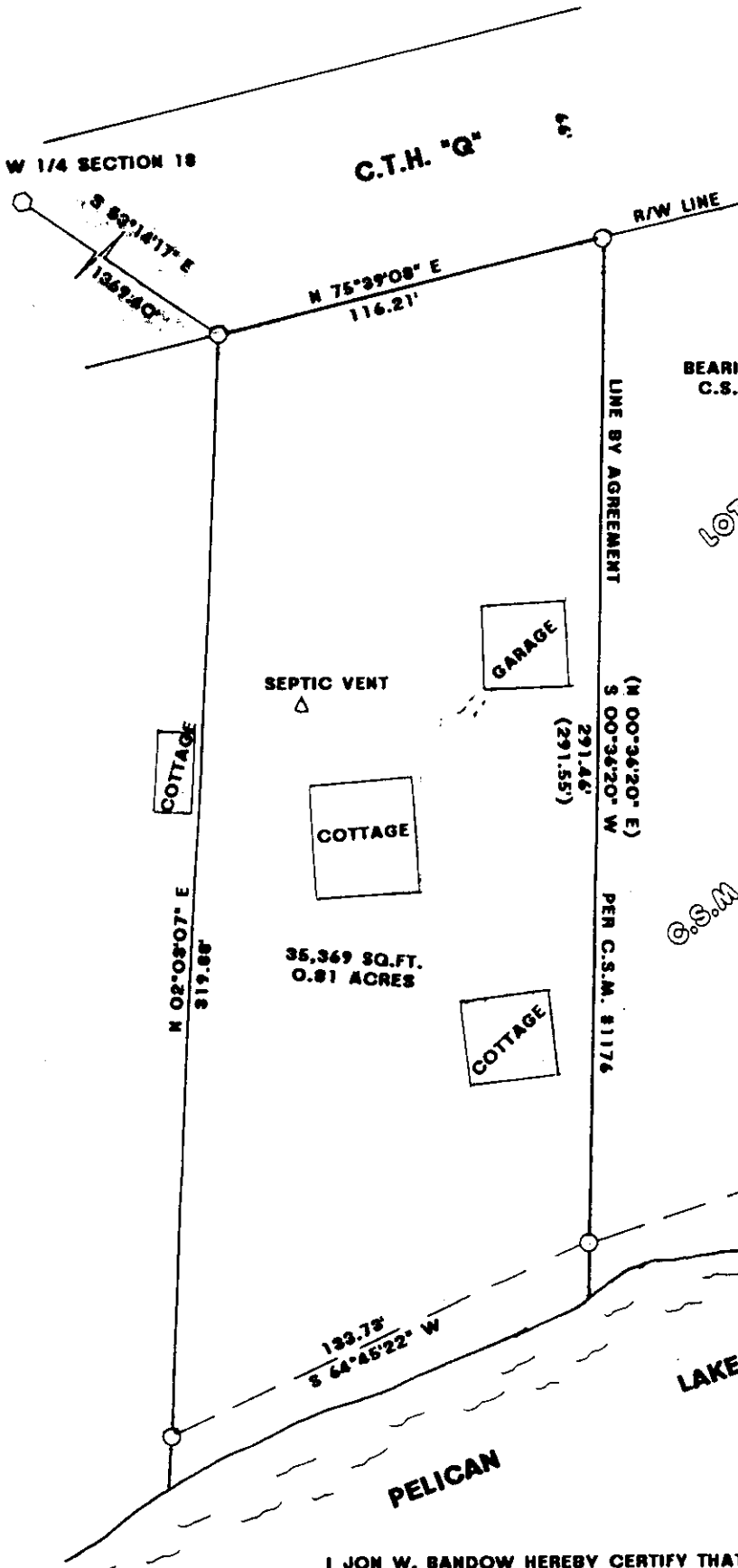

BEARINGS REFERENCED TO THE WEST LINE OF LOT 1,
 C.S.M. #1176, ASSUMED TO BEAR S 00°36'20" W

LEGEND:

- () RECORDED AS
- FOUND 1" IRON PIPE
- FOUND SURVEY NAIL

C.S.M. #1176

REVISED TO CORRECT TIE LINE 12/5/16



I JON W. BANDOW HEREBY CERTIFY THAT I HAVE SURVEYED THIS PARCEL OF LAND UNDER THE DIRECTION OF DAVE DEBRUIN AND THAT THIS MAP IS A TRUE AND CORRECT REPRESENTATION OF THE LANDS SURVEYED TO THE BEST OF MY KNOWLEDGE AND BELIEF; THAT I HAVE PROVIDED A DESCRIPTION OF THE PARCEL ON A SEPARATE SHEET, AND THAT I HAVE COMPLIED WITH A-E 7 OF THE WISCONSIN ADMINISTRATIVE CODE.

JOB #11421
 CLIENT: DAVE DEBRUIN
 1" = 50'

Jon W. Bandow
 JON W. BANDOW
 12-5-16
 DATE

GENISOT & ASSOCIATES, INC.
 RHINELANDER, WISCONSIN

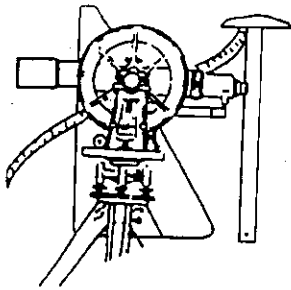

L3122
Genisot & Associates, Inc.

LAND SURVEYORS

L3122
REGISTERED SURVEYORS
WILLIAM E. BANDOW
RUSSELL F. BROWN
JON BANDOW

P.O. Box 598 • 1512 Eagle Street • Rhinelander, Wisconsin 54501
Phone (715) 362-4086 • FAX (715) 362-5330

Description to accompany map # 11421

A parcel of land located in part of Gov't Lot 1, Section 18, T35N, R11E, Town of Schoepke, Oneida County, Wisconsin more particularly described as follows:

Commencing at a Berntsen Survey Nail marking the W1/4 corner of said Section 18, thence S 53°14'17" E a distance of 1369.40' to an iron pipe on the southerly right of way line of County Highway "Q" and the point of beginning, thence along said right of way line N 75°39'08" E a distance of 116.21' to an iron pipe, thence leaving said right of way line S 00°36'20" W a distance of 291.46' to an iron pipe near the northerly shore of Pelican Lake, thence along a meander line of said Pelican Lake S 64°45'22" W a distance of 133.73' to an iron pipe and end of meander line, thence leaving said shoreline N 02°03'07" E a distance of 319.88' to the point of beginning.

Including those lands between the above described meander line and the normal high water mark of Pelican Lake.

Parcel contains 35,369 sq.ft. or 0.81 acres

Subject to easements, restrictions, reservations, and right of way of record or in use.

MAP #	L3122 ✓
	12/15/16.....
	HB
ONEIDA COUNTY CLERK'S OFFICE	