

MAP # **L3126**
 DATE FILED **1/20/17**
 BY *JTB*
 DESCR: _____
 ONEIDA CO. SURVEYOR'S OFFICE

PLAT OF SURVEY

PREPARED FOR DEREK DEMEYER
 PART OF THE SOUTHEAST QUARTER OF THE SOUTHEAST QUARTER (SE1/4-SE1/4), SECTION 5, TOWNSHIP 35 NORTH, RANGE 10 EAST, TOWN OF ENTERPRISE, ONEIDA COUNTY, WISCONSIN

LEGAL DESCRIPTION

PART OF THE SE 1/4 OF THE SE 1/4 OF SECTION 5, T35N R10E, TOWN OF ENTERPRISE, ONEIDA COUNTY WISCONSIN, DESCRIBED AS FOLLOWS:

COMMENCING AT THE S 1/4 CORNER OF SECTION 5; THENCE N 89°43'33" E ALONG THE SOUTH LINE OF SECTION 5 A DISTANCE OF 1313.73 FEET TO THE SW CORNER OF THE SE 1/4 OF THE SE 1/4 SECTION 5 AND THE POINT OF BEGINNING; THENCE N 1°05'13" W ALONG THE WEST LINE OF SECTION 5 A DISTANCE OF 1304.66 FEET TO THE NW CORNER OF THE SE 1/4 OF THE SE 1/4 SECTION 5; THENCE N 89°44'12" E ALONG THE NORTH LINE OF THE SE 1/4 OF THE SE 1/4 OF SECTION 5 A DISTANCE OF 1319.63 FEET TO THE NE CORNER OF THE SE 1/4 OF THE SE 1/4 SECTION 5; THENCE S 0°33'50" E ALONG THE EAST LINE OF SECTION 5 A DISTANCE OF 1305.60 FEET TO THE SE CORNER OF SECTION 5; THENCE S 89°46'59" W ALONG THE SOUTH LINE OF SECTION 5 A DISTANCE OF 1076.27 FEET; THENCE N 1°41'30" W A DISTANCE OF 118.14 FEET; THENCE S 88°52'47" W A DISTANCE OF 205.13 FEET; THENCE S 1°03'21" E A DISTANCE OF 114.87 FEET TO THE SOUTH LINE OF THE SE 1/4 OF THE SE 1/4 OF SECTION 5; THENCE S 89°46'59" W ALONG THE SOUTH LINE OF THE SE 1/4 OF THE SE 1/4 OF SECTION 5 A DISTANCE OF 25.00 FEET TO THE SW CORNER OF THE SE 1/4 OF THE SE 1/4 OF SECTION 5, ALSO THE POINT OF BEGINNING.

SAID PARCEL CONTAINS 1,690,443 SQ. FT., 38.8 ACRES MORE OR LESS.
 SUBJECT TO ALL EASEMENTS AND RESTRICTIONS OF RECORD.

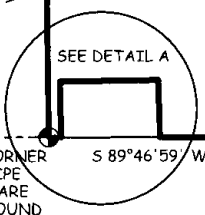
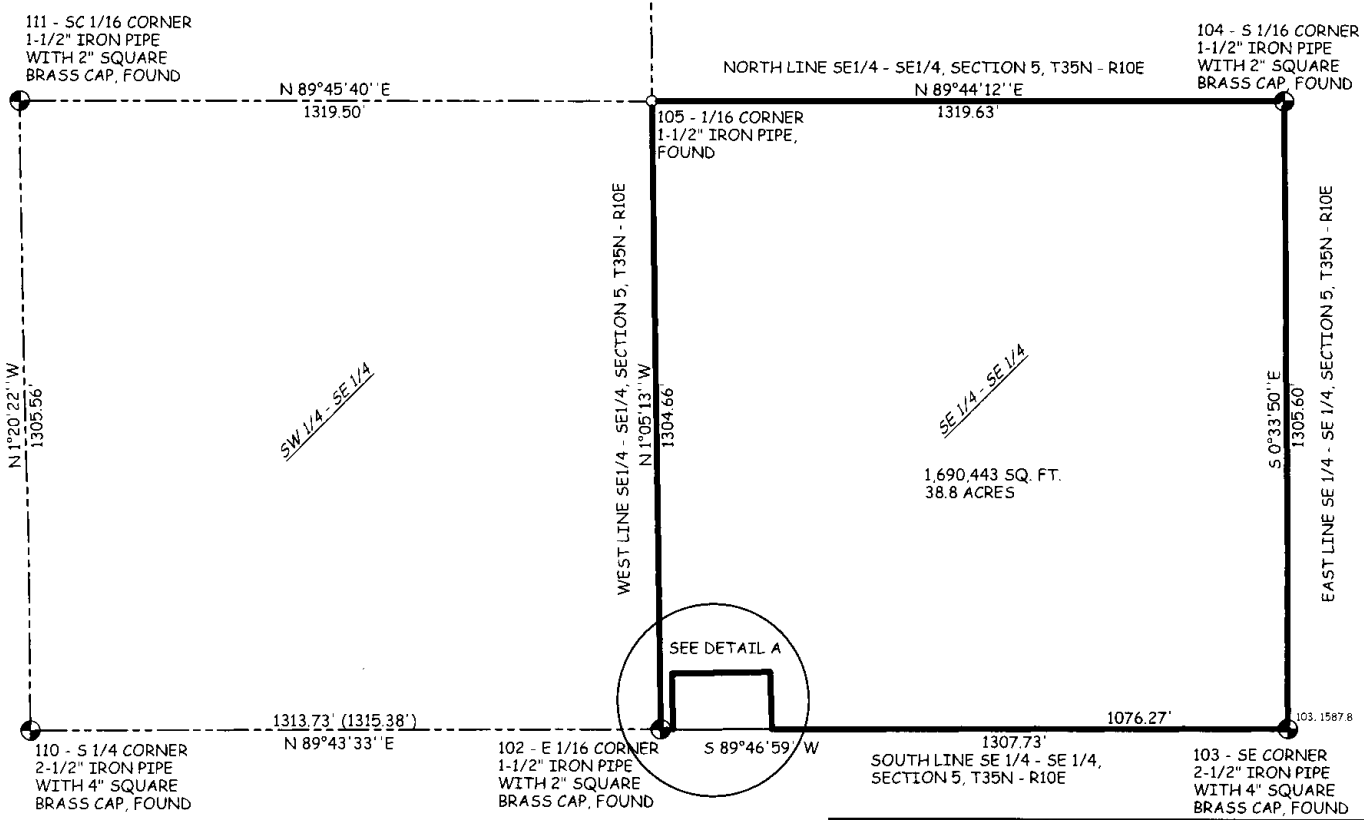
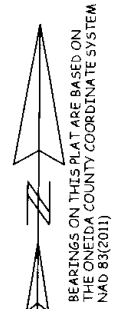

SURVEYOR'S CERTIFICATE

I, JEFFREY T. BROCK PROFESSIONAL LAND SURVEYOR, HEREBY CERTIFY THAT I HAVE SURVEYED AND MAPPED THIS PLAT, BEING A PART OF THE SE 1/4 OF THE SE 1/4 OF SECTION 5, TOWNSHIP 35 NORTH, RANGE 10 EAST, TOWN OF ENTERPRISE, ONEIDA COUNTY WISCONSIN. THAT I HAVE MADE SUCH SURVEY AND PLAT BY THE DIRECTION OF DEREK DEMEYER, AND THAT SUCH PLAT IS A CORRECT REPRESENTATION OF THE EXTERIOR BOUNDARIES OF LAND SURVEYED. THAT I HAVE FULLY COMPLIED WITH THE PROVISIONS OF CHAPTER AE-7 OF THE WISCONSIN ADMINISTRATIVE CODE IN SURVEYING AND MAPPING THE SAME TO THE BEST OF MY KNOWLEDGE AND BELIEF.

DATED THIS **19th** DAY OF **January**, 2017
Jeffrey T. Brock
 JEFFREY T. BROCK
 P.L.S. NO. 2642

Jeffrey T. Brock

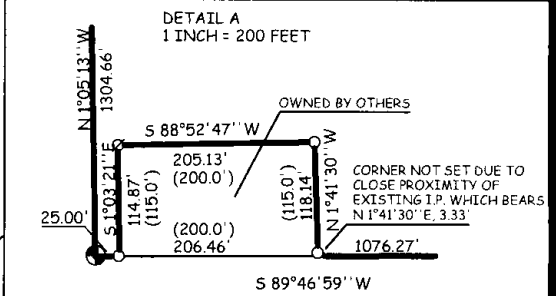

- LEGEND**
- ⊕ PLSS SUBDIVISIONAL MONUMENT, FOUND (AS NOTED)
 - IRON PIPE 1-1/2 INCH, FOUND
 - ⊗ IRON ROD 3/4 INCH, FOUND
 - REBAR 3/4 INCH, SET
 - () PREVIOUSLY RECORDED AS

