

Lot 17 of Oak Park Estates
 Part of
 GOVERNMENT LOT 5
 SECTION 10, TOWNSHIP 39 NORTH, RANGE 6 EAST
 Town of Minocqua
 Oneida County, Wisconsin

NOTES

- 1) IRON PIPE DIAMETERS GIVEN ARE OUTSIDE DIAMETERS.
- 2) IT IS NOT THE INTENT OF THIS SURVEY MAP TO SHOW ALL EASEMENTS.
- 3) FLAGGED PARCEL LINES WITH SURVEYOR'S RIBBON ARE ONLY A REPRESENTATION OF THE PROPERTY LINE AND SHOULD NOT BE USED FOR CONSTRUCTION PURPOSES.
- 4) THERE WERE NO BUILDINGS ON THIS PROPERTY WHEN THE FIELD SURVEY WAS PERFORMED.

OAK
 PARK
 CIRCLE
 (66' Wide)

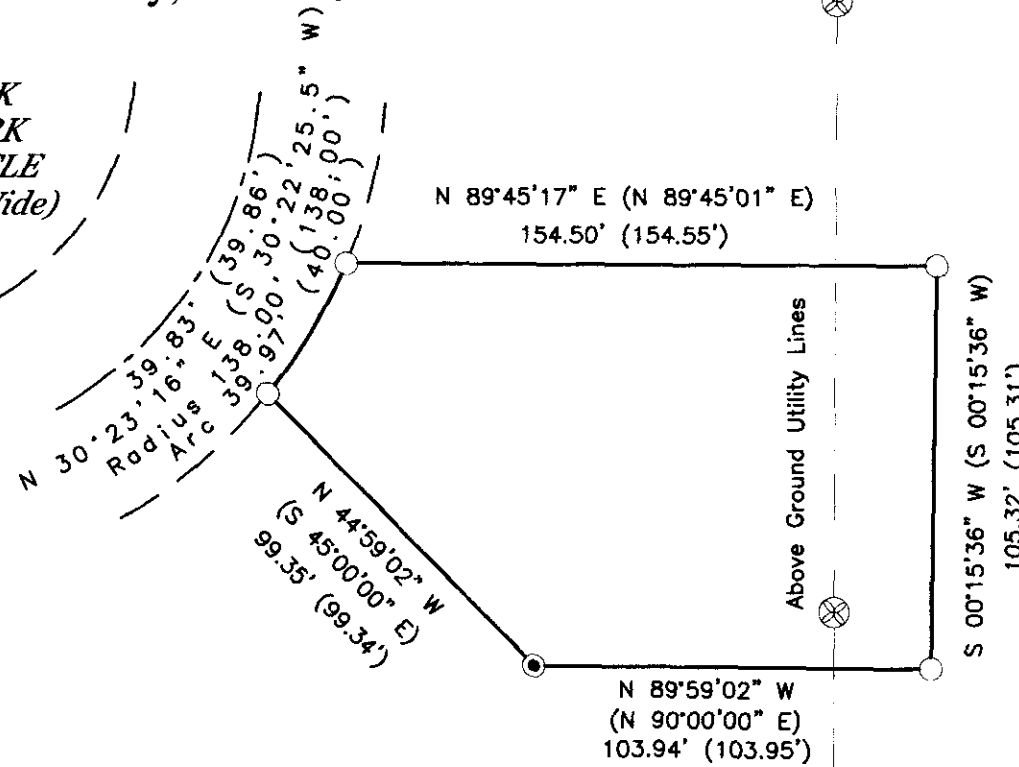

ASSUMED NORTH
 Based on the easterly line of the parcel shown hereon which bears South 00° 15' 36\"

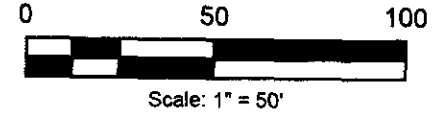

LEGEND

- - 1.050\"
- - 2.375\"
- ⊗ - Utility Pole
- (...) - Recorded as values

SURVEYOR'S CERTIFICATE

I, Benton A. McMullen, Wisconsin Professional Land Surveyor # S-2555, do hereby certify that I have surveyed the property shown hereon and that this map is true representation thereof and shows the size and location of the property, its exterior boundary, the location of all visible structures and dimensions of all principle buildings thereon, boundary fences, apparent easements, roadways and visible encroachments, if any.

This survey is made for the use of the present owner of the property, and also those who purchase, mortgage, or guarantee the title thereto within one (1) year from date hereof.

This survey was performed under the order of: Mark Geier

MA # L3128
 1/31/2017
 HB ✓
 ONEIDA COUNTY, WISCONSIN



PROFESSIONAL LAND SURVEYOR
 BENTON A. MCMULLEN
 NUMBER: S-2555

FIELD SURVEY WORK COMPLETED ON THE
 18th DAY OF August, 2016

MCMULLEN & ASSOCIATES, INCORPORATED
 "Your true north surveyors and soil testers"
 PO BOX 51, MINOCQUA, WISCONSIN 54548
 TELEPHONE (715) 356-3011

DRAFTED BY: Benton A. McMullen	DATE: January 4, 2017
SCALE: 1" = 50'	JOB NBR: 216055
SHEET 1 OF 1 SHEETS	