

RECEIVED & FILED # **L313**
 Oneida County Surveyor's Office
 Date **FEB. 1. 4. 1988**
 By *MJM*
 UCS Area #

MAP OF SURVEY FOR MARVIN J. EADES

PART OF THE NE 1/4 OF THE SE 1/4,
 SECTION 25, T.37N., R.10E.,
 ONEIDA COUNTY,
 WISCONSIN

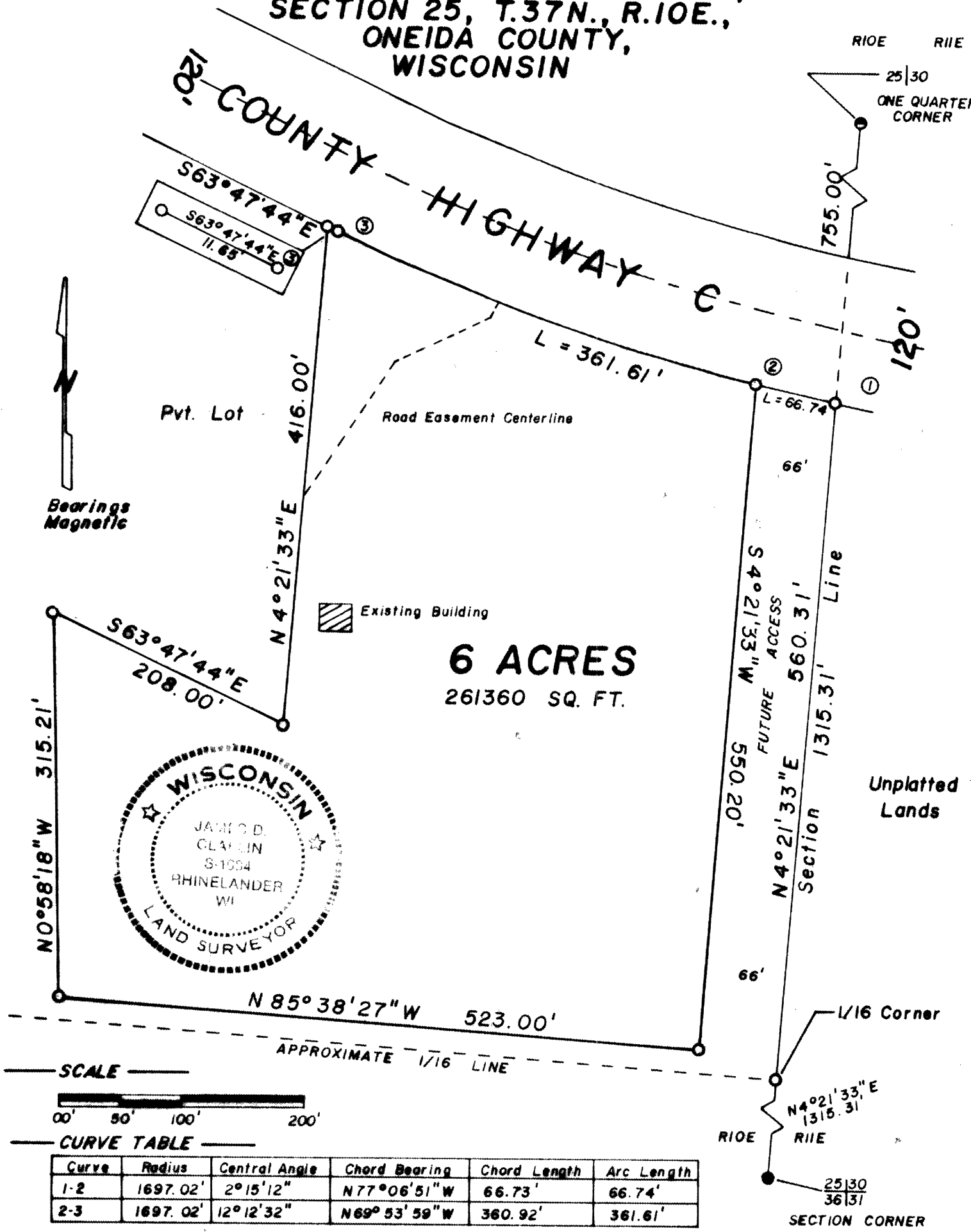

SURVEYOR'S CERTIFICATE:
 I, James D. Clafin, authorized by Marvin J. Eades, hereby certify that I have surveyed, divided, and mapped this parcel, and that the survey is correct to the best of my knowledge and belief.

- LEGEND**
- 1" x 30" IRON PIPE (SET)
 - 2" IRON PIPE W/ BRASS CAP (FOUND IN PLACE)
 - 2 1/2" BERNTSEN A-1 (FOUND IN PLACE)

May 25, 1983
James D. Clafin
 James D. Clafin R. L. S. No. 1684

8187