

Lot 1 of Certified Survey Map No. 1470, Recorded in Volume 5 of Certified Survey Maps on Page 1470, Being part of Lot 1 of Block 1 of the Plat of Mekinak Point and part of Government Lot 5, All in Section 22, Township 35 North, Range 10 East, Town of Enterprise, Oneida County, Wisconsin

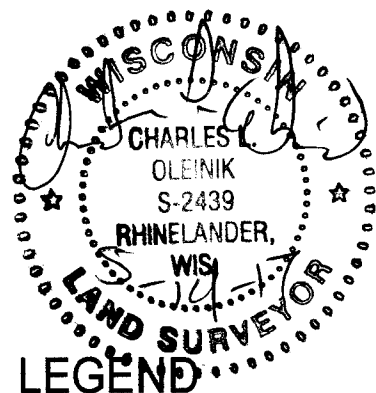

- LEGEND**
- Found 1.5" Iron Pipe
  - ⊕ Found 2" IP
- (295.18') = Previously Recorded as

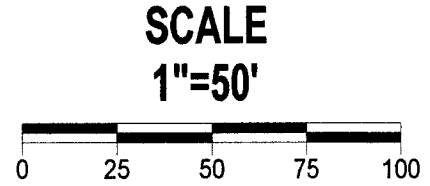
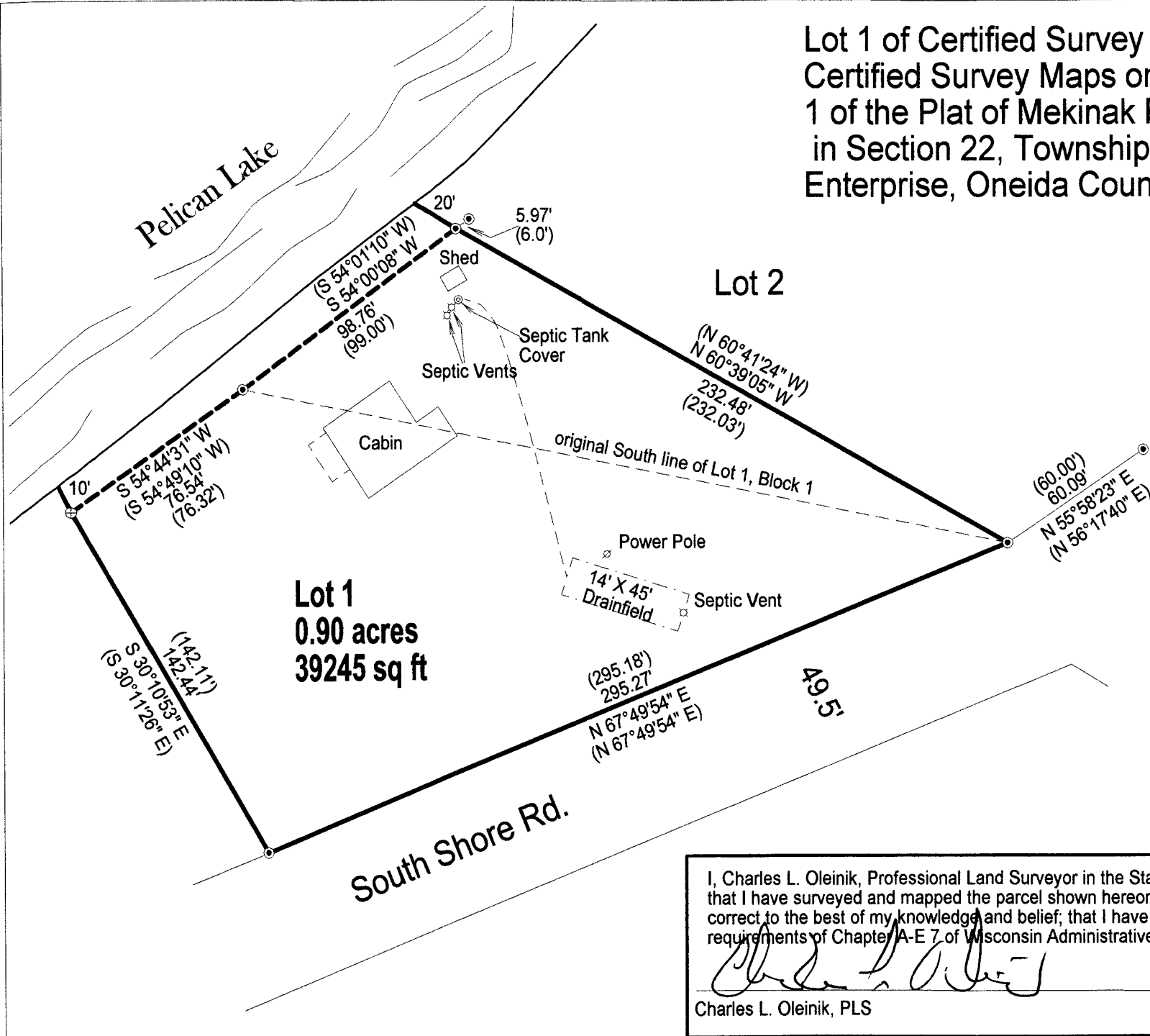
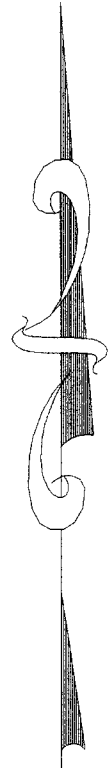

Bearings are referenced to the Southeasterly line of Lot 1 of Oneida County Certified Survey Map No. 1470, Previously recorded as N 67°49'54" E

I, Charles L. Oleinik, Professional Land Surveyor in the State of Wisconsin, hereby certify: that I have surveyed and mapped the parcel shown hereon; that said survey and map are correct to the best of my knowledge and belief; that I have complied with the applicable requirements of Chapter A-E 7 of Wisconsin Administrative Code in completion thereof.

*Charles L. Oleinik*  
Charles L. Oleinik, PLS

5-14-17  
Date

NORTH COAST SURVEYING 1715 MELODY LANE RHINELANDER, WI 54501 715-490-0892 NORTHCOASTSURVEYING.COM		
Boundary Survey for: <b>Theodora Ellenbecker</b>		
Drawing # 1709	Date May 14, 2017	Drafted by CLO