

OCS  
18785  
#1296

# Part of ROSA BROWNS FIRST ADDITION to the VILLAGE OF WOODRUFF SECTION 1, T39N, R6E

Woodruff, Township  
Oneida County, Wisconsin

RECEIVED & FILED # **L314**  
Oneida County Surveyor's Office  
Date: **FEB. 14 1986**  
By: **MJH**  
OCS Area #.....

Bearings based  
on the north line  
of lots 4, 5, and 6

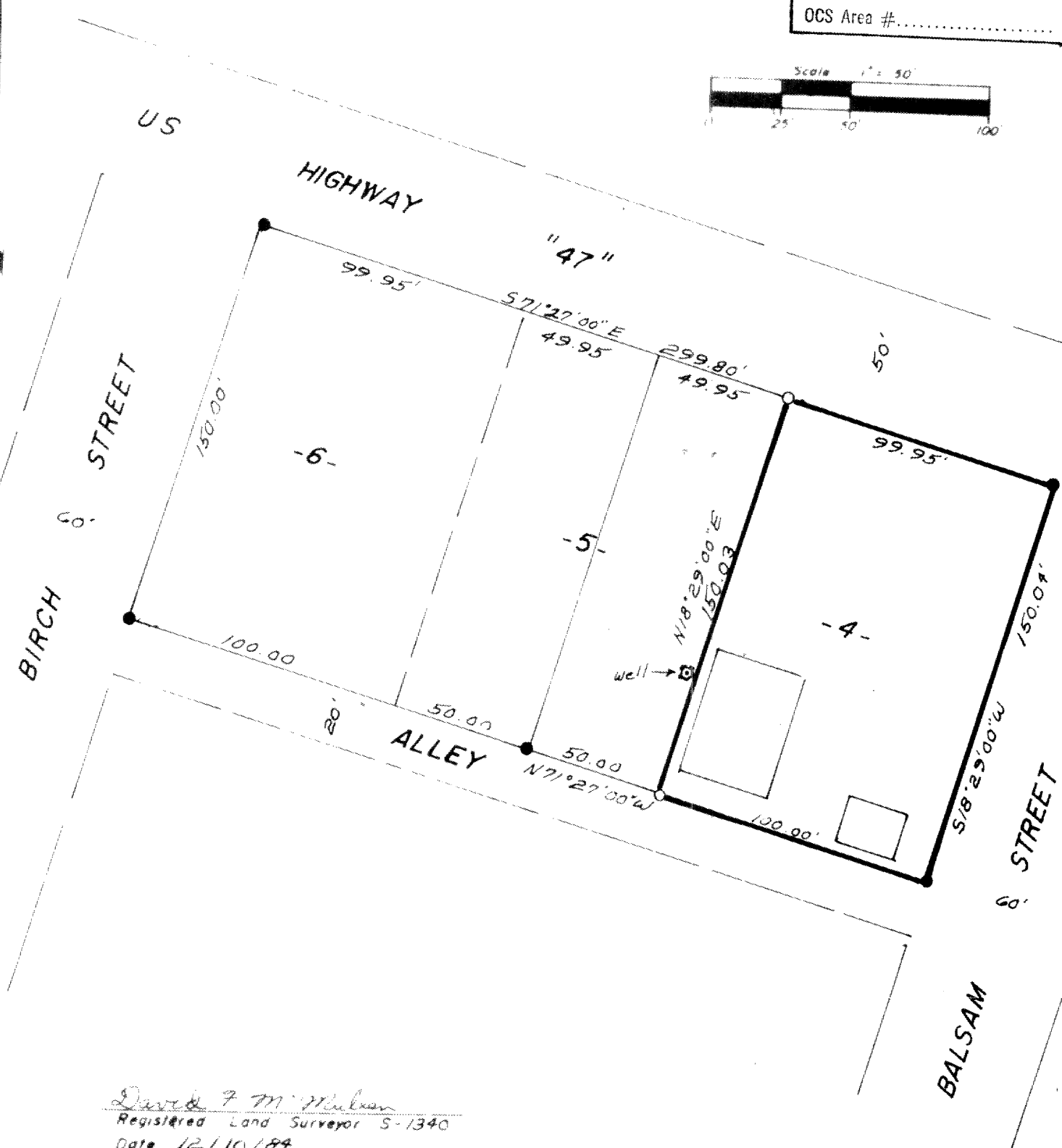
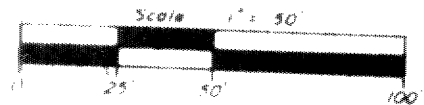

*David F. M. Melus*  
Registered Land Surveyor S-1340  
Date: 12/10/84

- LEGEND**
- Iron pipe found
  - Iron pipe set
  - Existing building

This survey is made for the exclusive use of the present owners of the property, and also those who purchase, mortgage or guarantee the title thereto within one (1) year from date hereof; and as to them I hereby certify that said survey and the above map were made in accordance with acceptable professional standards and that the information contained thereon is, to the best of my knowledge, information and belief, a true and accurate representation thereof.

Any legal descriptions conforming to this survey have been provided on a separate sheet.

The above survey was made by order of Robert Bean.