

Lot 14
of the recorded County Plat of
"TRINITY MEADOWS"
recorded in Vol. 13 of Plats, Pg. 170
as Document No. 587037
located in part of the
NE 1/4 of the NW 1/4
Section 7, T39N, R7E
Woodruff Township
Oneida County, Wisconsin

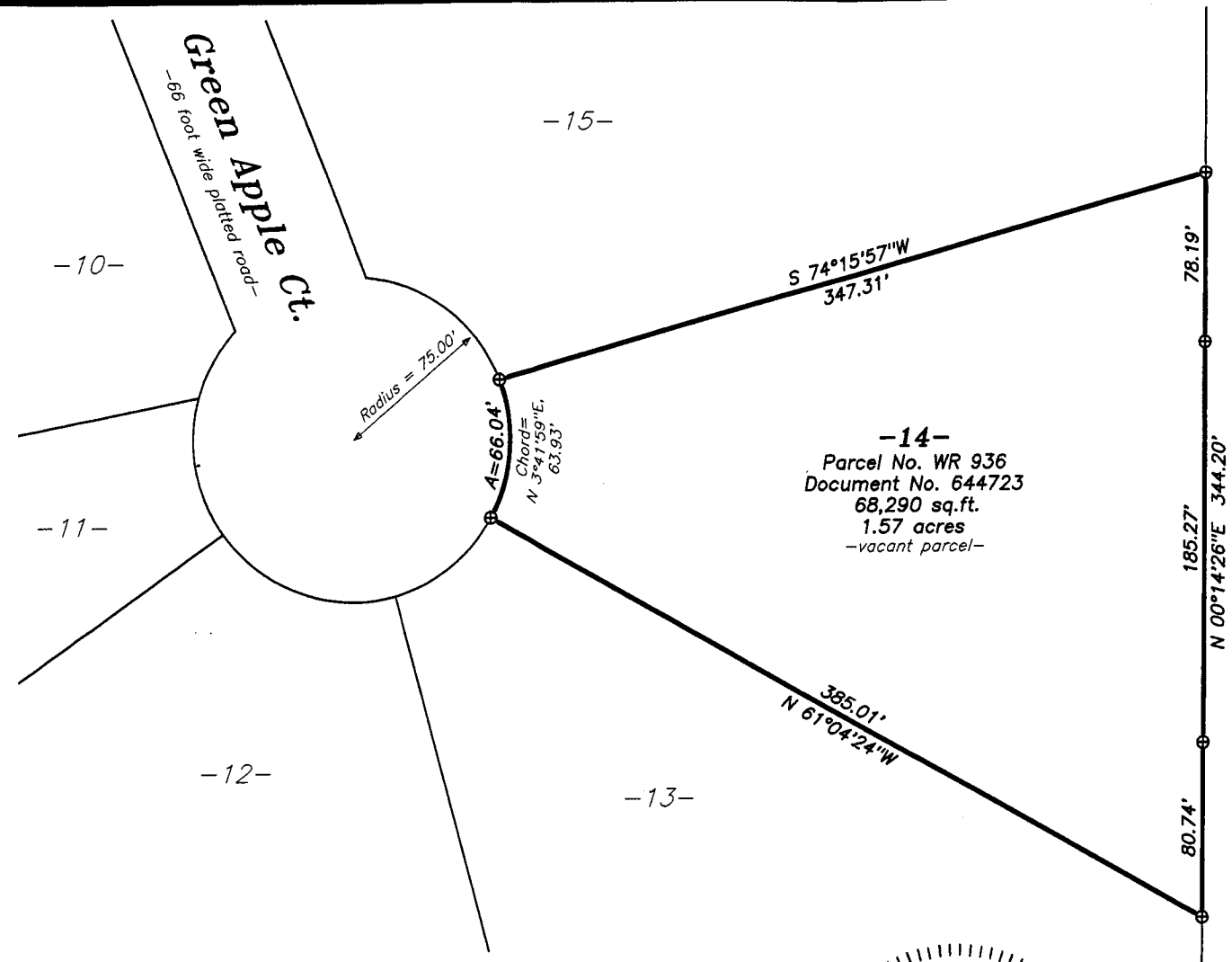

RECORD BEARINGS ASSUMED:
referenced to the data contained in the recorded
County Plat of Trinity Meadows.

LEGEND:
⊕ 1.0" diameter iron pipe found in place

- SURVEYOR'S NOTES:**
1. All bearings and distances shown hereon are of record per the recorded County Plat of Trinity Meadows.
 2. This survey was performed to locate and flag the sidelines of Lot 14 per the plat thereof.
 3. Pursuant to Chapter A-E 7 of the Wisconsin Administrative Code, the client has agreed to waive the requirements of: Property survey of this parcel (A-E 7.02), Legal description prepared for this parcel (A-E 7.04), Measurements (A-E 7.06) and a tie to a corner of the U.S. Public Land Survey System (A-E 7.07).

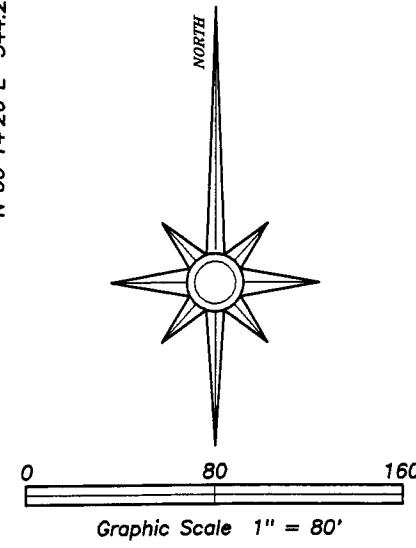

-14-
Parcel No. WR 936
Document No. 644723
68,290 sq.ft.
1.57 acres
-vacant parcel-

SURVEYOR'S CERTIFICATE:
I, David A. Konopacky, hereby certify that I have surveyed the parcel of land shown hereon; that this map represents an accurate survey of said lands to the best of my knowledge and belief; and that I have complied with the applicable requirements of the Wisconsin Administrative Code Section A-E 7.

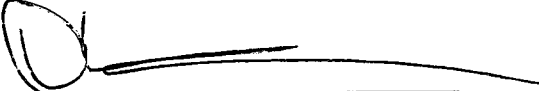
David A. Konopacky
Professional Land Surveyor No. 2566

3.29.17
Date



Steven & Carolyn Metz
6329 Oak Rock Road
Hazelhurst, WI 54531

Map Scale: 1" = 80' Date: 03/29/17 Drafted by: DAK
Project No. 5411 NORTHWOODS SURVEYING
P.O. BOX 1002, LAND O'LAKES, WISCONSIN 54540