

RECEIVED & FILED # **L315**
 Oneida County Surveyor's Office
 Date... **FEB. 14 1988**
 By... **MJH**
 OCS Area #...

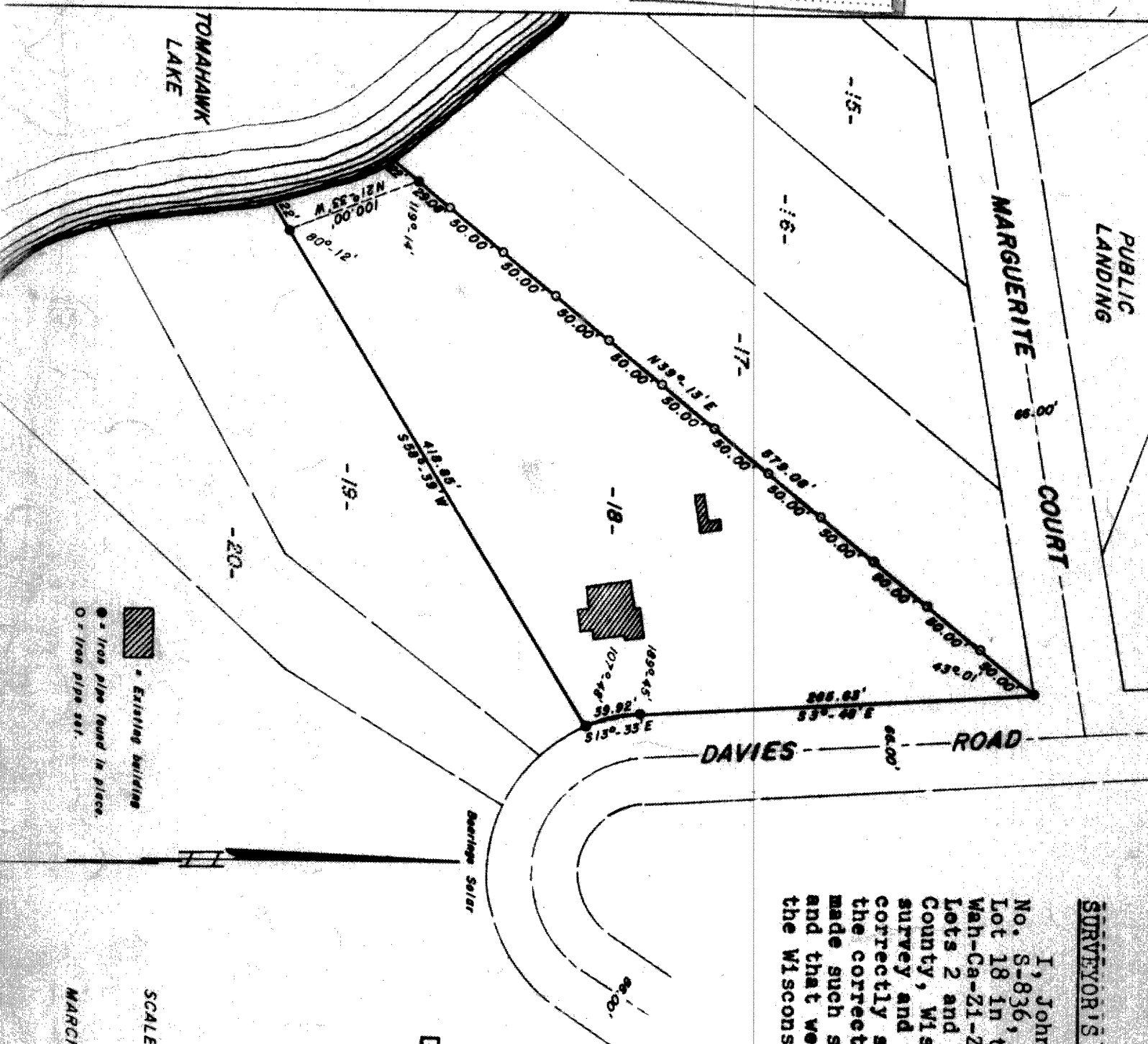

SURVEYOR'S CERTIFICATE

I, John H. Fisher, registered Land Surveyor No. S-836, hereby certify that we have surveyed Lot 18 in the plat of Doolittle-Barden's Wah-Ca-Zi-Zi, said plat being part of Gov't. Lots 2 and 3, Section 25, T39N, R6E, Oneida County, Wisconsin; that this plat is an accurate survey and true representation thereof and correctly shows the exterior boundary lines and the correct measurements thereof and that we have made such survey by order of Richard A. Powell, M.D. and that we have complied with Chapter 236.34 of the Wisconsin Statutes.

DOOLITTLE-BARDEN'S WAH-CA-ZI-ZI
 PART OF
 GOVT. LOTS 2 & 3
 SECTION 25, T39N, R6E
 ONEIDA COUNTY, WIS.

SCALE 1" = 100'
 MARCH, 1972

WISCONSIN LAND SURVEYOR
 JOHN H. FISHER
 S-836
 MINOCQUA, WIS.

NORTHWOODS SURVEYORS INC.
 LAND SURVEYOR W. STEEN

~~ROBERT MOORE
 County Surveyor
 Oneida County, Wisconsin~~