

MAP # ✓ L3151
 DATE 10/12/17
 BY *WMB*
 ONEIDA CO. SURVEYOR'S OFFICE

PLAT OF SURVEY

LOCATED IN PART OF GOV'T. LOT 5, SECTION 6, T37N, R7E,
 TOWN OF CASSIAN, ONEIDA COUNTY, WISCONSIN

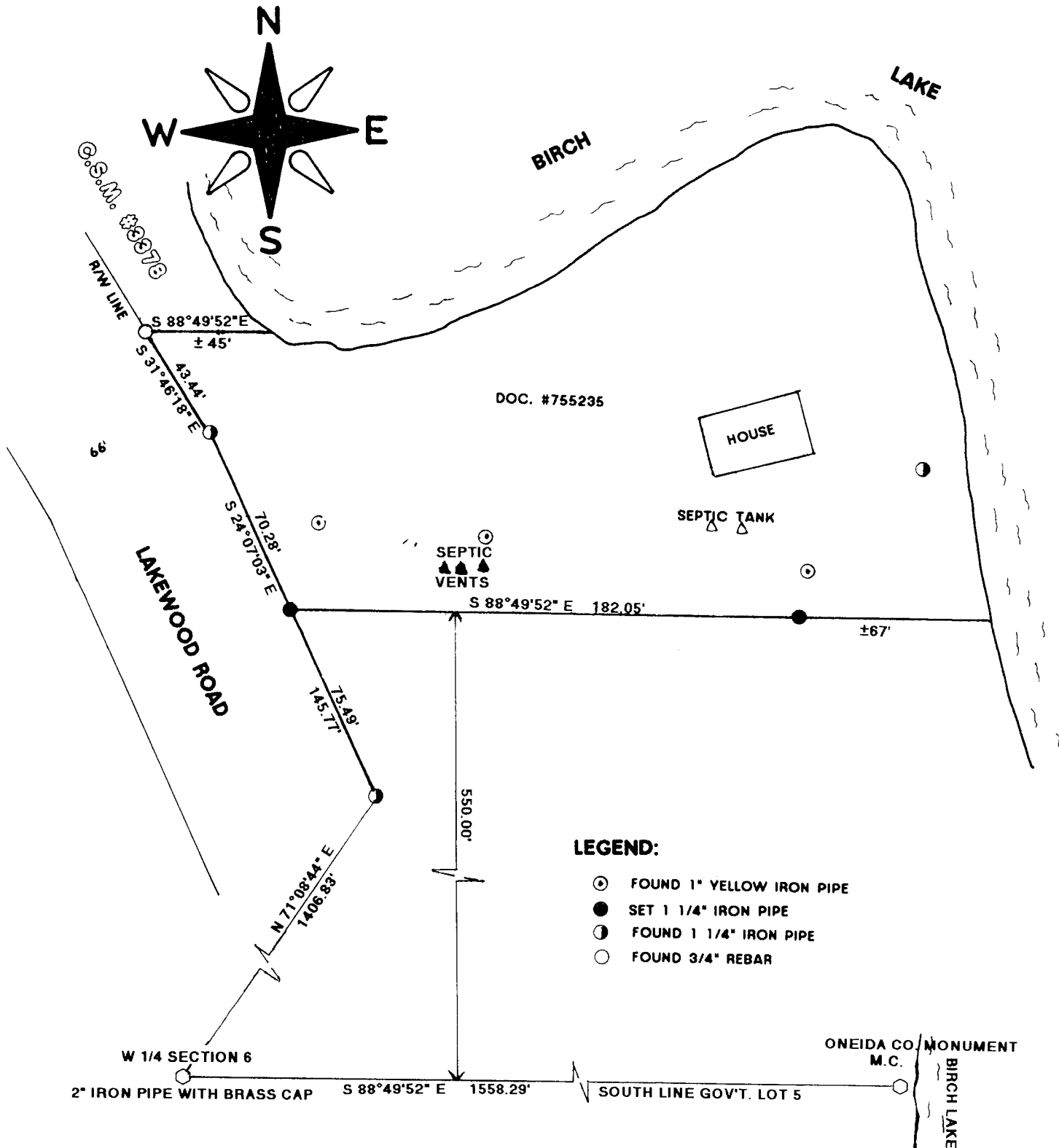

LEGEND:

- ⊙ FOUND 1" YELLOW IRON PIPE
- SET 1 1/4" IRON PIPE
- ⊙ FOUND 1 1/4" IRON PIPE
- FOUND 3/4" REBAR

I JON W. BANDOW HEREBY CERTIFY THAT I HAVE SURVEYED THIS PARCEL OF LAND UNDER THE DIRECTION OF DAVE SUSKE AND THAT THIS MAP IS A TRUE AND CORRECT REPRESENTATION OF THE LANDS SURVEYED TO THE BEST OF MY KNOWLEDGE AND BELIEF; THAT I HAVE COMPLIED WITH THE PROVISIONS OF AE 7 OF THE WISCONSIN ADMINISTRATIVE CODE.



GENISOT & ASSOCIATES, INC.
 RHINELANDER, WISCONSIN

CLIENT: DAVE SUSKE
 8/2/2017
 1" = 50'

L3151