

**Lot 11 of Minocqua Country Club Estates plat**  
**Being part of the**  
**South 1/2 of the Southeast 1/4**  
**SECTION 13, TOWNSHIP 39 NORTH, RANGE 6 EAST**  
**Town of Minocqua**  
**Oneida County, Wisconsin**

- Lot 10 -

- Lot 11 -

- Lot 12 -

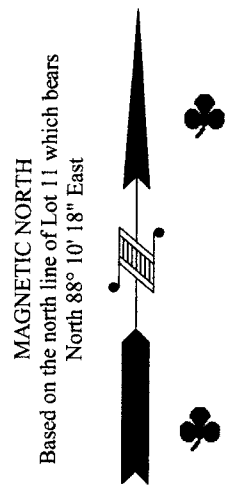
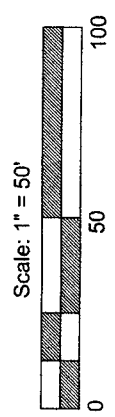

**SURVEYOR'S CERTIFICATE**

I, Benton A. McMullen, Wisconsin Professional Land Surveyor # S-2555, do hereby certify that I have surveyed and mapped the property shown hereon, and that I have complied with the applicable requirement of the Wisconsin Administrative Code Chapter A-E 7, and that this map represents a true and accurate survey of said property to the best of my knowledge and belief.

This survey was performed under the order of: John S. Campbell

- LEGEND**
- - 1.315" Iron Pipe Found
  - ⊙ - 2.375" Iron Pipe Found
  - - Survey Marker Nail Set
  - (...) - Recorded as values

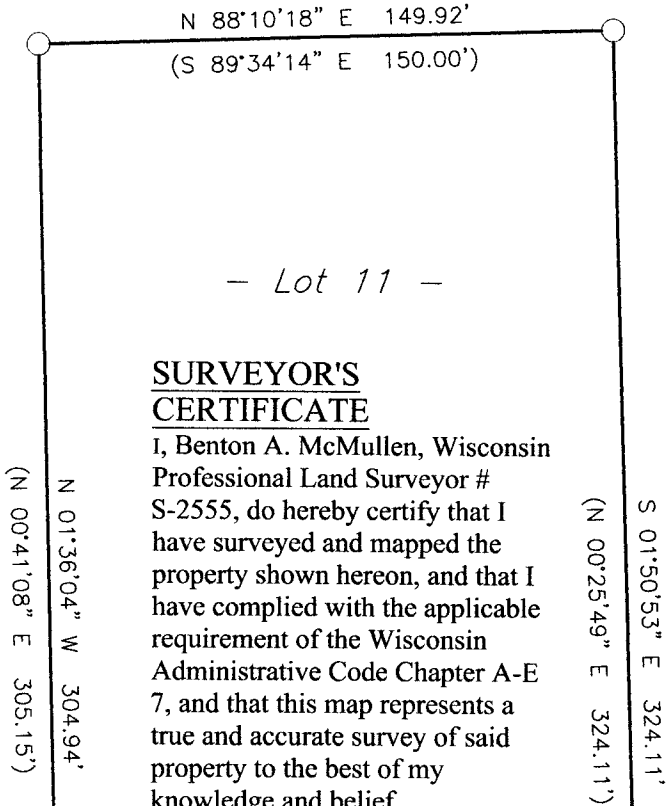

N 86°00'00" W  
 (N 84°01'37" W)  
 40.56' (40.56')  
 Arc=40.57' (40.57")  
 Radius=534.35' (534.35')

Blacktop Trail

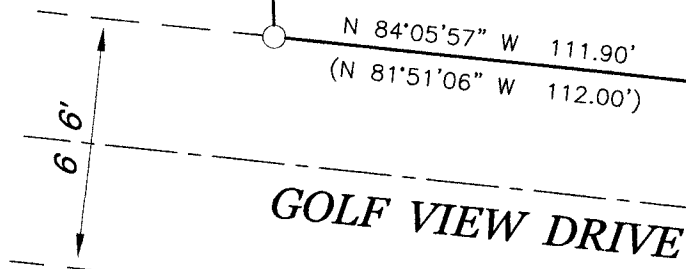

MAP #	✓ L3155
DATE	11/9/2017
BY	MLO
DEPT	
ONEIDA CO. SURVEYOR'S OFFICE	

FIELD SURVEY WORK COMPLETED ON THE 5th DAY OF September, 2017

- NOTES**
- 1) IRON PIPE DIAMETERS GIVEN ARE OUTSIDE DIAMETERS.
  - 2) IT IS NOT THE INTENT OF THIS SURVEY MAP TO SHOW ALL EASEMENTS.
  - 3) FLAGGED PARCEL LINES WITH SURVEYOR'S RIBBON ARE ONLY A REPRESENTATION OF THE PROPERTY LINE AND SHOULD NOT BE USED FOR CONSTRUCTION PURPOSES.
  - 4) THERE WERE NO BUILDINGS ON THIS PROPERTY WHEN THE FIELD SURVEY WAS PERFORMED.

BENTON A. MCMULLEN  
 S-2555  
 MINOCQUA  
 WI  
  
 PROFESSIONAL LAND SURVEYOR  
 BENTON A. MCMULLEN  
 NUMBER: S-2555

<b>MCMULLEN &amp; ASSOCIATES, INCORPORATED</b> <i>"Your true north surveyors and soil testers"</i> PO BOX 51, MINOCQUA, WISCONSIN 54548 TELEPHONE (715) 356-3011		
<b>"CAMPBELL SURVEY"</b>		
DRAFTED BY: Benton A. McMullen	DATE: September 20, 2017	
SCALE: 1" = 50'	JOB NBR: 217042	SHEET 1 OF 1 SHEETS