

L3157

South Line of
GOVERNMENT LOT 4
 SECTION 7, TOWNSHIP 38 NORTH, RANGE 8 EAST
 Town of Newbold
 Oneida County, Wisconsin

FIELD SURVEY WORK COMPLETED ON
 THE 17th DAY OF July, 2017

MAP #	✓ L3157
DATE FIELD	11/9/17
BY	UMAD
DESCRIPTION	
ONEIDA CO. SURVEYOR'S OFFICE	

NOTES

- 1) IT IS NOT THE INTENT OF THIS SURVEY MAP TO SHOW ALL EASEMENTS.
- 2) FLAGGED PARCEL LINES WITH SURVEYOR'S RIBBON ARE ONLY A REPRESENTATION OF THE PROPERTY LINE AND SHOULD NOT BE USED FOR CONSTRUCTION PURPOSES.
- 3) SURVEY PERFORMED TO FLAG / MARK THE SOUTHERLY LINE OF GOVERNMENT LOT 4
- 4) THERE WERE NO BUILDINGS ON THIS PROPERTY WHEN THE FIELD SURVEY WAS PERFORMED.

LINE DESCRIPTION

The South line of Government Lot 4, Section 7, Township 38 North, Range 8 East, Town of Newbold, Oneida County, Wisconsin more particularly described as follows:

Commencing at the quarter corner between sections 7 and 18 marked by a 2" iron pipe in the roadbed of River Road, said point being the POINT OF BEGINNING of this line description.

Thence along said south line North 89°44'23" West (Assumed north based on said south line) for a distance of 544.26 feet to the meander corner between said sections marked by an Oneida County aluminum monumnt, said point beginning the point of ending.

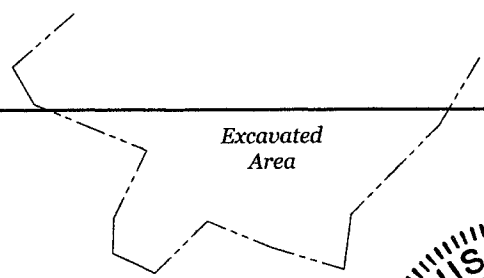
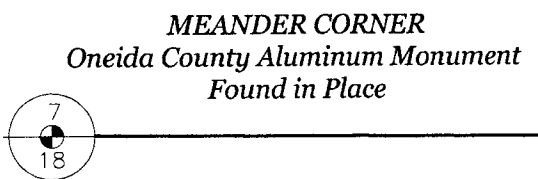
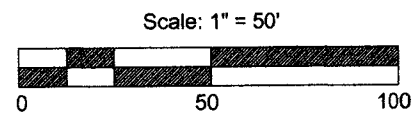
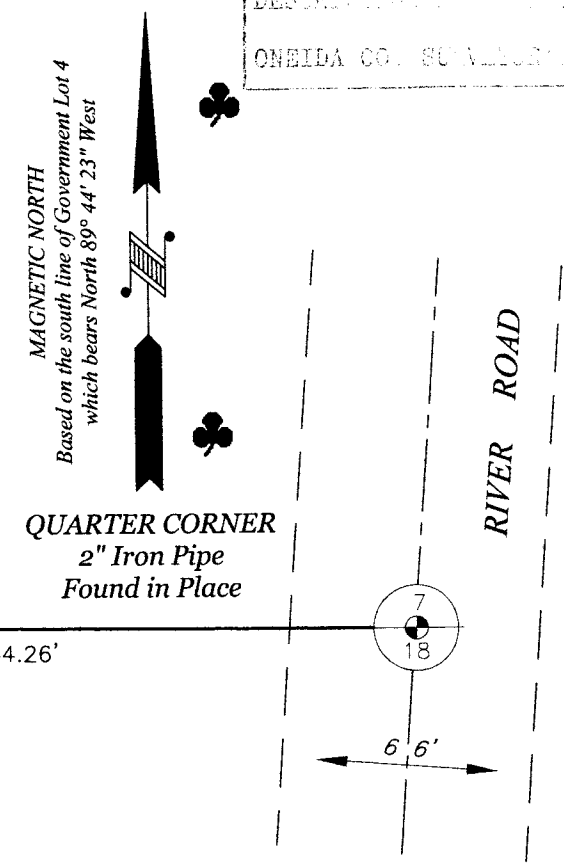

N 89°44'23" W 544.26'

6.6'

SURVEYOR'S CERTIFICATE

I, Benton A. McMullen, Wisconsin Professional Land Surveyor # S-2555, do hereby certify that I have surveyed and mapped the property shown hereon, and that I have complied with the applicable requirement of the Wisconsin Administrative Code Chapter A-E 7, and that this map represents a true and accurate survey of said property to the best of my knowledge and belief.

This survey was performed under the order of: Tina Kuckkahn

PROFESSIONAL LAND SURVEYOR
 BENTON A. MCMULLEN
 NUMBER: S-2555

MCMULLEN & ASSOCIATES, INCORPORATED		
<i>"Your true north surveyors and soil testers"</i>		
PO BOX 51, MINOCQUA, WISCONSIN 54548		
TELEPHONE (715) 356-3011		
"KUCKKAHN SURVEY"		
DRAFTED BY: Benton A. McMullen	DATE: September 23, 2017	
SCALE: 1" = 50'	JOB NBR: 217034	SHEET 1 OF 1 SHEETS

L3157

L3157