

L3158

Boundary Survey of the First Addendum Rustic Condominium Located in Government Lot 2 SECTION 10, TOWNSHIP 39 NORTH, RANGE 5 EAST Town of Minocqua Oneida County, Wisconsin

- NOTES:**
- 1) IRON PIPE DIAMETERS GIVEN ARE OUTSIDE DIAMETERS.
 - 2) FLAGGED PARCEL LINES WITH SURVEYOR'S RIBBON ARE ONLY A REPRESENTATION OF THE PROPERTY LINE AND SHOULD NOT BE USED FOR CONSTRUCTION PURPOSES.
 - 3) EXISTING STRUCTURES WERE NOT LOCATED / SHOWN PER THIS SURVEY.
 - 4) IT IS NOT THE INTENT OF THIS SURVEY MAP TO SHOW ALL EASEMENTS.
 - 5) MCMULLEN & ASSOCIATES, INCORPORATED DID NOT MARK ALL OF THE PROPERTY LINES FOR THIS SURVEY.

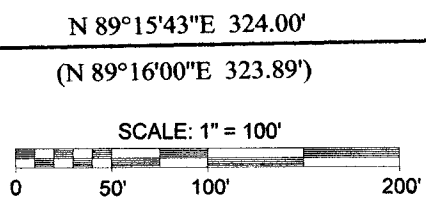

- LEGEND**
- - 1.050" Iron Pipe Found
 - ⊙ - 1.315" Iron Pipe Found
 - - 3/4" Iron Bar Set
 - ▲ - Computed Point
 - (...)- Recorded as values

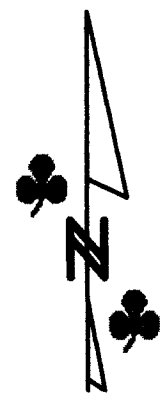

ASSUMED NORTH, BASED ON THE EASTERLY LINE OF THE PARCEL SHOWN HEREON WHICH BEARS SOUTH 45° 20' 20" EAST

SURVEYOR'S CERTIFICATE

I, Benton A. McMullen, Wisconsin Professional Land Surveyor # S-2555, do hereby certify that I have surveyed and mapped the property shown hereon, and that I have complied with the applicable requirements of the Wisconsin Administrative Code Chapter A-E 7, and that this map represents a true and accurate survey of said property to the best of my knowledge and belief.

This survey was performed under the order of:
Tom Vogel

HARTMAN ROAD

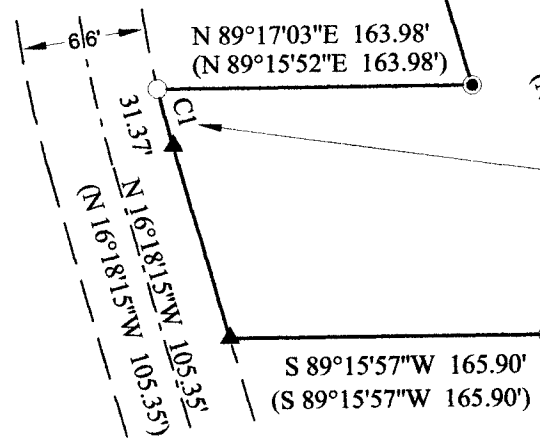

OHWM IS APPROXIMATE
(for reference only)

ANY LAND BELOW THE ORDINARY HIGH WATER MARK OF A LAKE OR A NAVIGABLE STREAM IS SUBJECT TO THE PUBLIC TRUST IN NAVIGABLE WATERS THAT IS ESTABLISHED UNDER ARTICLE IX, SECTION 1 OF THE STATE CONSTITUTION.

SHISHEBOGAMA LAKE

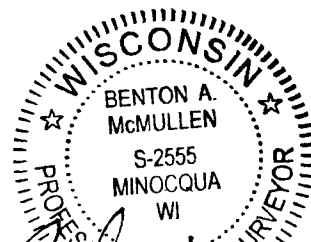

(Signature)
Professional Land Surveyor
S-2555

FIELD SURVEY WORK COMPLETED ON THE 30TH DAY OF MAY, 2017.

MCMULLEN & ASSOCIATES, INCORPORATED

♣ "Your true north surveyors and soil testers" ♣
PO BOX 51, MINOCQUA, WISCONSIN 54548
TELEPHONE (715) 356-3011

DRAFTED BY: Benton A. McMullen		DATE: October 5, 2017	
SCALE: 1" = 100'	JOB #216029	SHEET 1 OF 1	

L3158

11/9/17 umtd

L3158