

RECEIVED & FILED # **L316**
 Oneida County Surveyor's Office
 Date **FEB. 14 1986**
 by **MJH**
 ACS Area #.....

Block **4**
 Legal Description: **EAST 175' LOT 14 NORTH 30' LOT 12**
 Section **14**, T **39** N, R **6** E
 Job Name **Gouder - Block 4** Page **1**
 Date **April 28, 1983** Weather **Cloudy 50°**

Crew **James D. Peir - James E. Kasson**
MADE A RETRACEMENT SEARCH FOR GOUDEY
MONUMENTS MARKING THE BOUNDARY OF THE
GOUDEY PROPERTY AS DESCRIBED IN VOL 333
PAGE 42 AS SHOWN ON A GOUDY 15, 1948 SURVEY
MAS BY CHARLES H. HENNING FOUND ALL MONU-
UMENTS IN PLACE.
James D. Peir

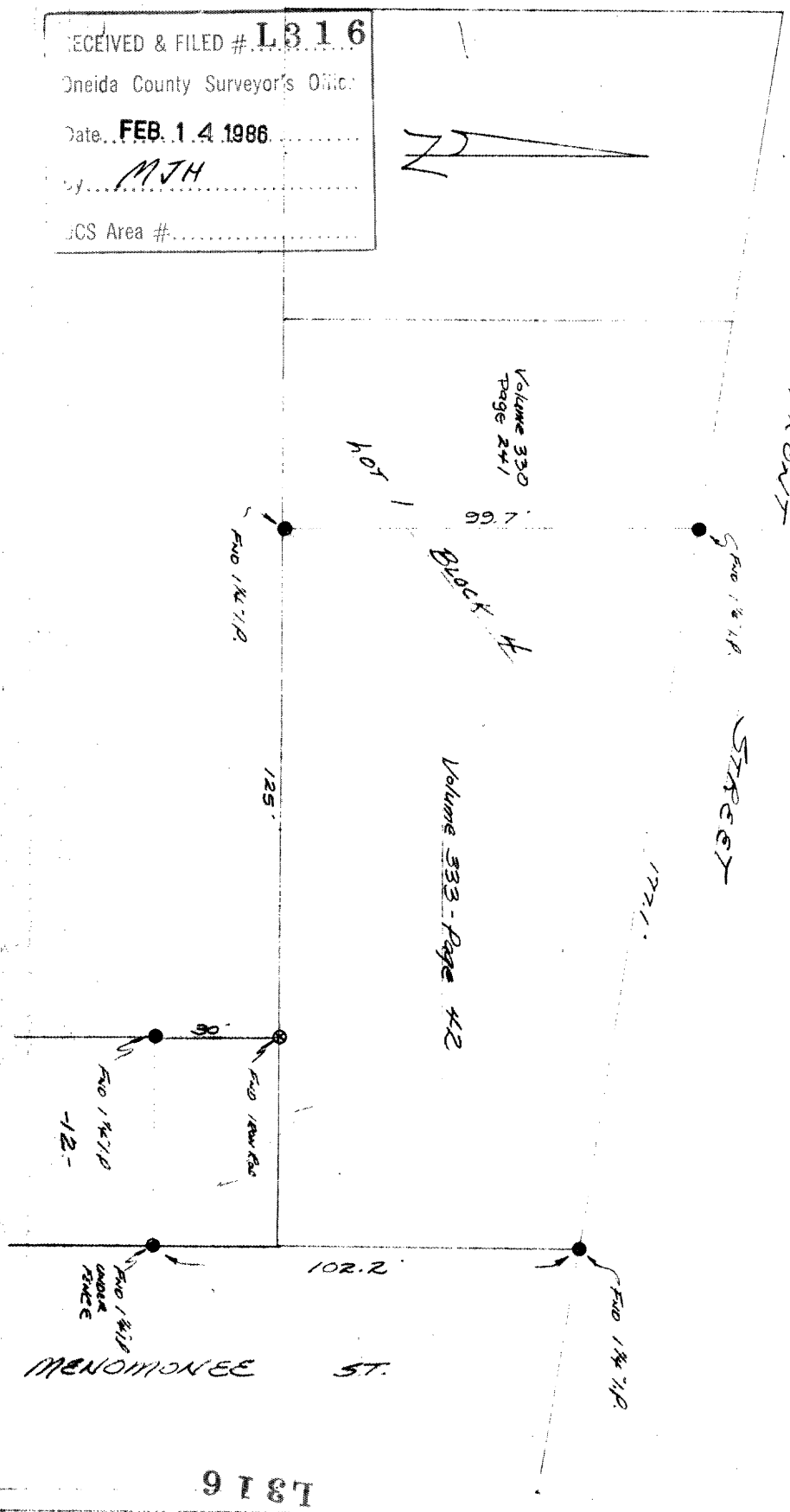

WAIVER
 I, Michael Gouder hereby waive the
 Surveying and Mapping requirements of
 Wis. Adm. Code A-E 5.01 for the
 services which I requested from
 Wisidness Surveying, Inc. and under-
 stand that no map will be included.
Michael Gouder
 DATED THIS 28TH DAY OF APRIL
 1983
 raig Plet Minoeglu

L316