

MAP # **✓ L3165**
 DATE FIELD **1-19-18**
 BY **mw**
 ONEIDA CO. SURVEYOR'S OFFICE

SURVEY FOR BRUCE OLSON

LOCATED IN THE NE 1/4, NE 1/4, SEC. 4, T36N, R9E, TN. OF PELICAN
 ONEIDA COUNTY, WISCONSIN

LEGEND

- - IRON PIPE FOUND
- - 4"X4" CEDAR POST FOUND
- - P.K. NAIL SET THIS SURVEY



SCALE: 1"=200'

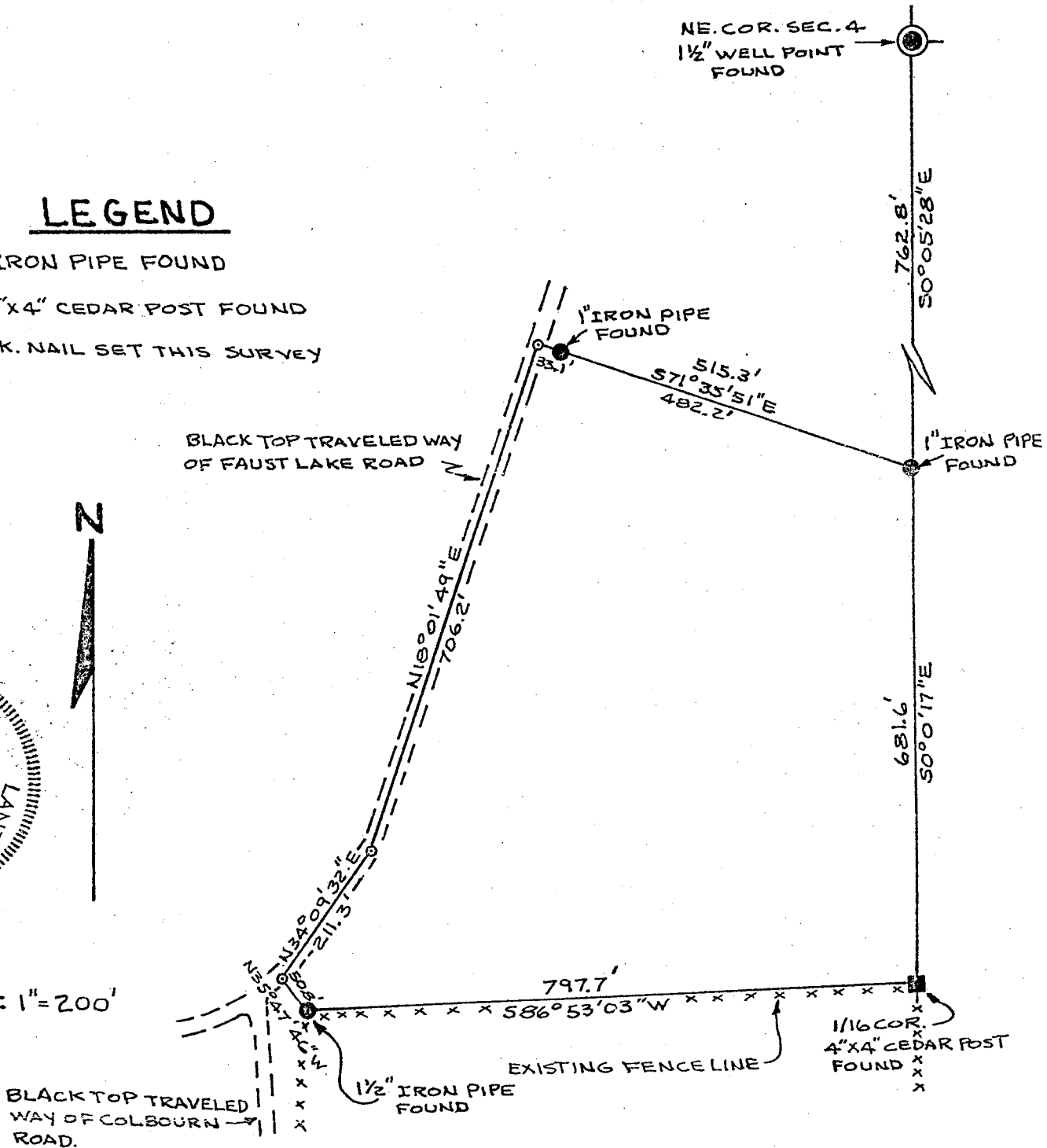

NOTE: ALL BEARINGS ASSUMED.
 RIGHT OF WAY WIDTH OF FAUST LAKE ROAD AND COLBOURN ROAD = 66 FEET.
 ROADS NOT SHOWN TO EXACT SCALE.

SURVEYED BY RICHARD BONNEVILLE - S1328, JUNE 1981

Richard Bonneville

RICHARD BONNEVILLE

6-30-81

DATE

L3165

L3165

DESCRIPTION ON REVERSE SIDE

I, Richard Bonneville, a registered land surveyor, do hereby certify: That under the direction of Bruce Olson, I have surveyed and mapped the following parcel of land and that this map correctly represents all exterior boundaries to the best of my knowledge and belief and that this parcel is located in the Town of Pelican in Oneida County, State of Wisconsin, further described as follows:

That part of the NE $\frac{1}{4}$ of the NE $\frac{1}{4}$ of Section 4, T.36N., R.9E., described as follows: Commencing at the northeast corner of Section 4 marked by a 1 $\frac{1}{2}$ " wall point, thence S.0 $^{\circ}$ 05'28"E. 762.8 feet to a found 1" iron pipe marking the point of beginning. Thence S.0 $^{\circ}$ 0'17"E. 681.6 feet to a found 4" x 4" cedar post, thence S.86 $^{\circ}$ 53'03"W. 797.7 feet to a found 1 $\frac{1}{2}$ " iron pipe, thence N.35 $^{\circ}$ 47'46"W. 50.8 feet to a set nail on the approximate centerline of Faust Lake Road, thence N.34 $^{\circ}$ 09'32"E. 211.3 feet along the chord of curve concave to the west, to a set nail on the approximate centerline of said road, thence N.18 $^{\circ}$ 01'49"E. 706.2 feet along the approximate centerline of said road to a set nail on the approximate centerline of said road, thence S.71 $^{\circ}$ 35'51"E. 33.1 feet to a found 1" iron pipe on the east boundary of said road, thence continuing S.71 $^{\circ}$ 35'51"E. 482.2 feet to the point of beginning.

Excluding all lands previously conveyed for highway purposes. Subject to easements, reservations and restrictions of record.

Acreage - 11.76 acres, more or less

11.06 acres, more or less, excluding right of way along Faust Lake Road



Richard Bonneville - S 1328

6-30-81