

SURVEYOR'S AFFIDAVIT

STATE OF WISCONSIN) SS
ONEIDA COUNTY)

I, William S. Cameron, surveyor, being first duly sworn, hereby depose and say:

That I have surveyed and mapped the following in the town of Minocqua, County of Oneida and State of Wisconsin:

Govt. Lots 1 and 2 in Section 9, T38N R4E
Govt. Lot 2 in Section 8, T38N R4E

That I have made such a survey, land division and plat by the direction of Edward A. Roberts, owner of said land.

That such a plat is a correct representation of all the exterior boundaries of the land surveyed.

That I have fully complied with the provisions of Chapter 236 of the Wisconsin Statutes in surveying and mapping the same.

William S. Cameron
Registered Land Surveyor
#S-112

PART OF
SECTIONS 8 and 9
T38N R4E



Scale: 6" = 400'
O = 2" Iron Pipe

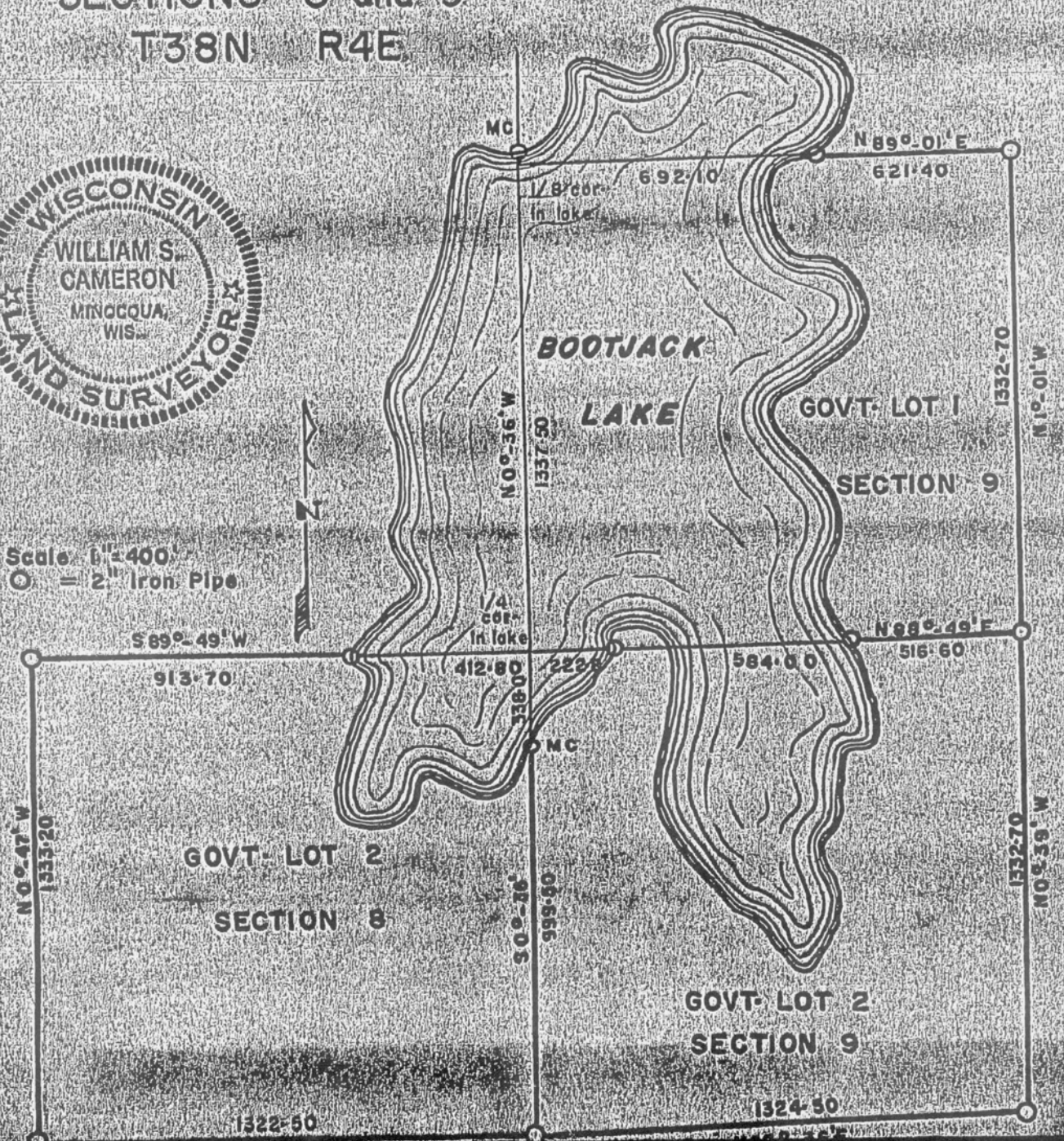

✓ map No L3166

Date filed 2/23/18 umzo