

Lot 18, Block 3, S.D. Sutliff Addition to the City of Rhinelander, located in Section 6, Township 36 North, Range 9 East, Oneida County, Wisconsin

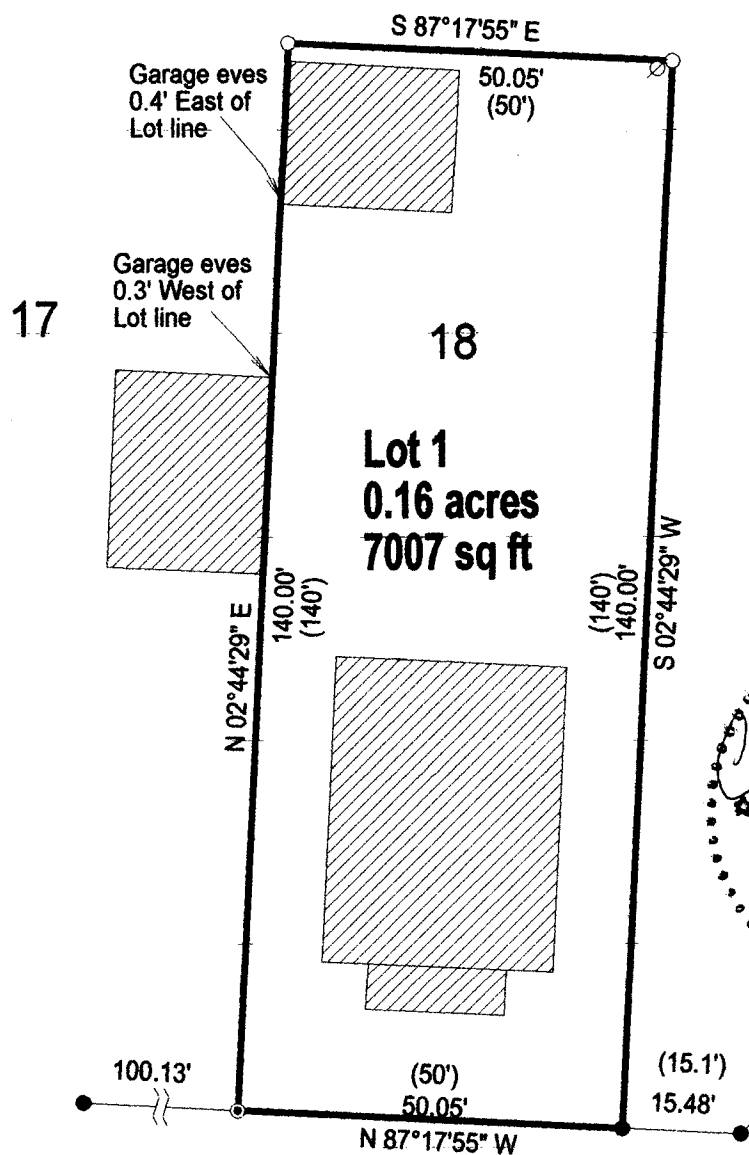

Bearings referenced to the South line of Block 3 of S.D. Sutliff Addition, assumed to bear N 87°17'55\"/>

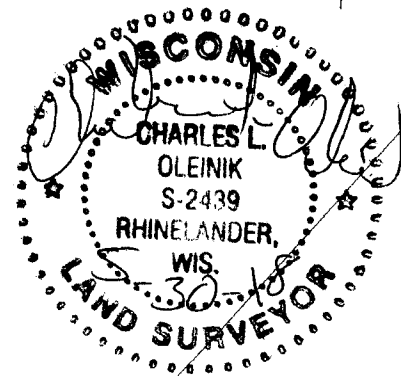

50'
Moen St.

60'
Kemp St.

SCALE
1" = 25'

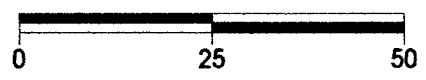

LEGEND

- Set 1" X 24" Iron Pipe Weighing min. 1.13 lb./lin.ft.
- Found 1" Iron Pipe
- ⊙ Set Survey Nail
- ⊘ Power Pole

I, Charles L. Oleinik, Professional Land Surveyor in the State of Wisconsin, hereby certify: that I have surveyed and mapped the parcel shown hereon; that said survey and map are correct to the best of my knowledge and belief; that I have complied with the applicable requirements of Chapter A-E 7 of Wisconsin Administrative Code in completion thereof.

Charles L. Oleinik 5-30-18
 Charles L. Oleinik, PLS Date

NORTH COAST SURVEYING
 1715 MELODY LANE
 RHINELANDER, WI 54501
 715-490-0892
 NORTHCOASTSURVEYING.COM

Boundary Survey for:
Dwayne Riesbeck

Drawing # 1809 Date 5/30/2018 Drafted by CLO

L3173 ✓ Filed 6/28/18 MLO