

Lot 6 of C.S.M. Number 3095  
 being in  
**GOVERNMENT LOT 1**  
**SECTION 36, TOWNSHIP 38 NORTH, RANGE 6 EAST**  
 Town of Hazelhurst  
 Oneida County, Wisconsin

**NOTES**  
 1) IRON PIPE DIAMETERS GIVEN ARE OUTSIDE DIAMETERS.  
 2) IT IS NOT THE INTENT OF THIS SURVEY MAP TO SHOW ALL EASEMENTS.  
 3) SURVEY PERFORMED TO FLAG / MARK THE LOT LINES ONLY (EXISTING STRUCTURES, DRIVEWAY, ETC. WERE NOT LOCATED OR SHOWN)

**LEGEND**  
 ● - 3/4" Iron Rod Found  
 ○ - 1.315" Iron Pipe Found  
 ⊙ - 3/4" Iron Rod Set  
 (...) - Recorded as values

O.H.W.M. (Ordinary High Water Mark)  
 (for reference only)  
 O.H.W.M. IS APPROXIMATE  
 ANY LAND BELOW THE O.H.W.M. OF A LAKE OR NAVIGABLE STREAM IS SUBJECT TO THE PUBLIC TRUST IN NAVIGABLE WATERS THAT IS ESTABLISHED UNDER ARTICLE IX, SECTION 1 OF THE STATE CONSTITUTION.

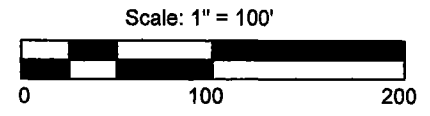
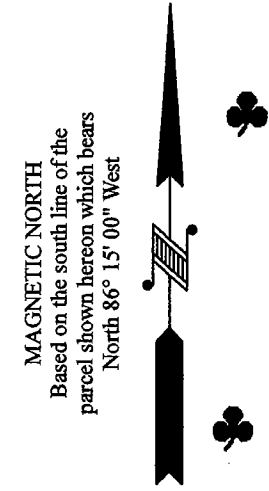
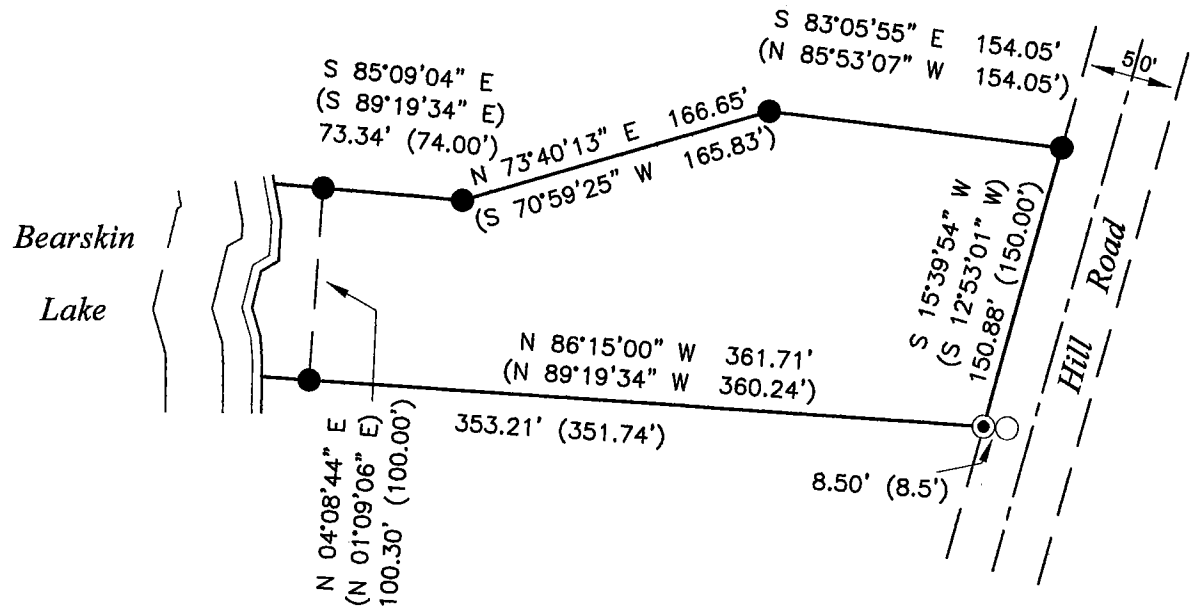

FIELD SURVEY WORK COMPLETED ON THE 31th DAY OF August, 2017

**WISCONSIN**  
 BENTON A. McMULLEN  
 S-2555  
 MINOCQUA  
 WI  
 PROFESSIONAL LAND SURVEYOR  
 BENTON A. McMULLEN  
 NUMBER: S-2555

**SURVEYOR'S CERTIFICATE**  
 I, Benton A. McMullen, Wisconsin Professional Land Surveyor # S-2555, do hereby certify that I have surveyed and mapped the property shown hereon, and that I have complied with the applicable requirement of the Wisconsin Administrative Code Chapter A-E 7, and that this map represents a true and accurate survey of said property to the best of my knowledge and belief.

This survey was performed under the order of: Curtis C. Priem

**MCMULLEN & ASSOCIATES, INCORPORATED**  
 "Your true north surveyors and soil testers"  
 PO BOX 51, MINOCQUA, WISCONSIN 54548  
 TELEPHONE (715) 356-3011

---

**"PRIEM SURVEY"**

|                                |                        |
|--------------------------------|------------------------|
| DRAFTED BY: Benton A. McMullen | DATE: November 8, 2017 |
| SCALE: 1" = 100'               | JOB NBR: 217046        |
| SHEET 1 OF 1 SHEETS            |                        |