

Lot 2 of CSM No. 155 (Vol. 1 / Pg. 155)
 being in
 Government Lot 1
 SECTION 33, TOWNSHIP 39 NORTH, RANGE 6 EAST
 Town of Minocqua, Oneida County, Wisconsin

MAP # L3181 ✓
 DATE PLOTTED 12.31.18
 BY SC
 ONEIDA CO. SURVEYOR'S OFFICE

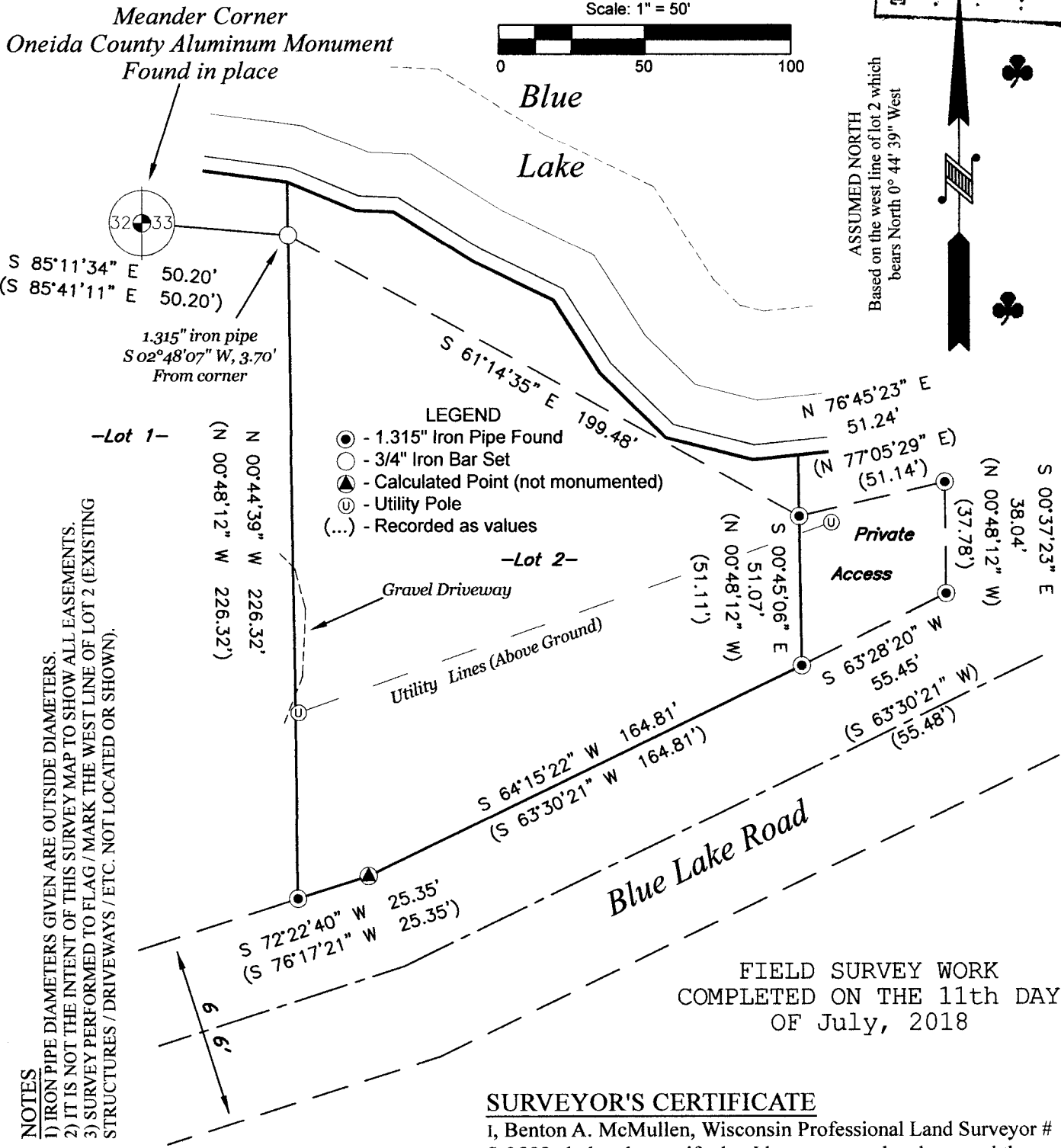

NOTES
 1) IRON PIPE DIAMETERS GIVEN ARE OUTSIDE DIAMETERS.
 2) IT IS NOT THE INTENT OF THIS SURVEY MAP TO SHOW ALL EASEMENTS.
 3) SURVEY PERFORMED TO FLAG / MARK THE WEST LINE OF LOT 2 (EXISTING STRUCTURES / DRIVEWAYS / ETC. NOT LOCATED OR SHOWN).

FIELD SURVEY WORK
 COMPLETED ON THE 11th DAY
 OF July, 2018

SURVEYOR'S CERTIFICATE

I, Benton A. McMullen, Wisconsin Professional Land Surveyor # S-2555, do hereby certify that I have surveyed and mapped the property shown hereon, and that I have complied with the applicable requirement of the Wisconsin Administrative Code Chapter A-E 7, and that this map represents a true and accurate survey of said property to the best of my knowledge and belief.

This survey was performed under the order of: Cynthia Crochiere

WISCONSIN
 BENTON A. McMULLEN
 S-2555
 MINOCQUA
 WI
 PROFESSIONAL LAND SURVEYOR
 BENTON A. MCMULLEN
 NUMBER: S-2555

MCMULLEN & ASSOCIATES, INCORPORATED "Your true north surveyors and soil testers" PO BOX 51, MINOCQUA, WISCONSIN 54548 TELEPHONE (715) 356-3011		
"CROCHIERE SURVEY"		
DRAFTED BY: Benton A. McMullen		DATE: August 1, 2018
SCALE: 1" = 50'	JOB NBR: 218032	SHEET 1 OF 1 SHEETS