

Lot 10 of the Plat of West Lake Subdivision
being in Government Lot 1
SECTION 10, TOWNSHIP 39 NORTH, RANGE 6 EAST
Town of Minocqua, Oneida County, Wisconsin

NOTES

- 1) IRON PIPE DIAMETERS GIVEN ARE OUTSIDE DIAMETERS.
- 2) IT IS NOT THE INTENT OF THIS SURVEY MAP TO SHOW ALL EASEMENTS.

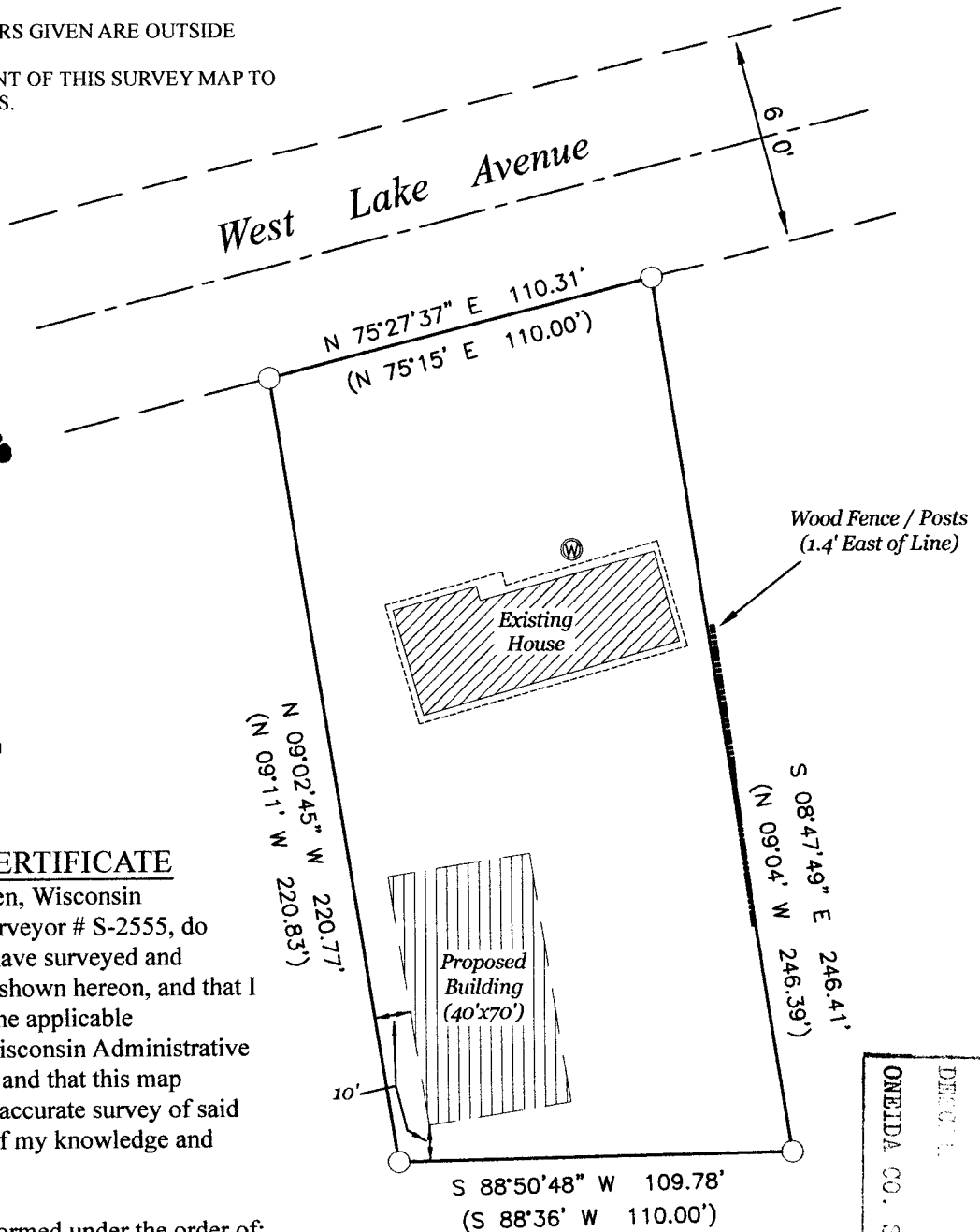
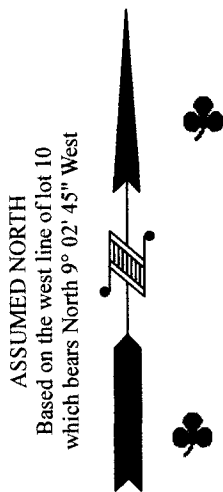

SURVEYOR'S CERTIFICATE

I, Benton A. McMullen, Wisconsin Professional Land Surveyor # S-2555, do hereby certify that I have surveyed and mapped the property shown hereon, and that I have complied with the applicable requirement of the Wisconsin Administrative Code Chapter A-E 7, and that this map represents a true and accurate survey of said property to the best of my knowledge and belief.

This survey was performed under the order of:
Jerrold Orlowski

MAP #	L 3184
DATE PLOTTED	12-31-18
BY	SC
DRAWN BY	
ONEIDA CO. SURVEYOR'S OFFICE	

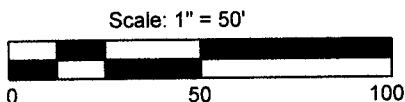

- LEGEND**
- - 1.050" Iron Pipe Found
 - ⊗ - Well
 - (...) - Recorded as values

FIELD SURVEY WORK COMPLETED ON
THE 24th DAY OF October, 2018

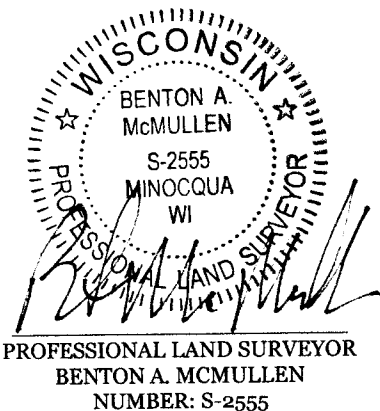

MCMULLEN & ASSOCIATES, INCORPORATED <i>"Your true north surveyors and soil testers"</i> PO BOX 51, MINOCQUA, WISCONSIN 54548 TELEPHONE (715) 356-3011		
"ORLOWSKI SURVEY"		
DRAFTED BY: Benton A. McMullen		DATE: December 7, 2018
SCALE: 1" = 50'	JOB NBR: 218043	SHEET 1 OF 1 SHEETS