

MAP # L3187 ✓
 DATE FILED: 1-14-2019
 BY: SC
 DESCRIPTION FILED: _____
 ONEIDA CO. SURVEYOR'S OFFICE

MAP OF SURVEY

Lot 12 of Block 30 and Lot 7 of Block 30, except the East 180' thereof, in the Assessor's Replat of the Second Addition to the City of Rhinelander according to the recorded plat thereof. Except that part described in Volume 168 Miscellaneous, page 487. Said lands are a part of the NW $\frac{1}{4}$, SW $\frac{1}{4}$ Section 5, Township 36 North, Range 9 East.

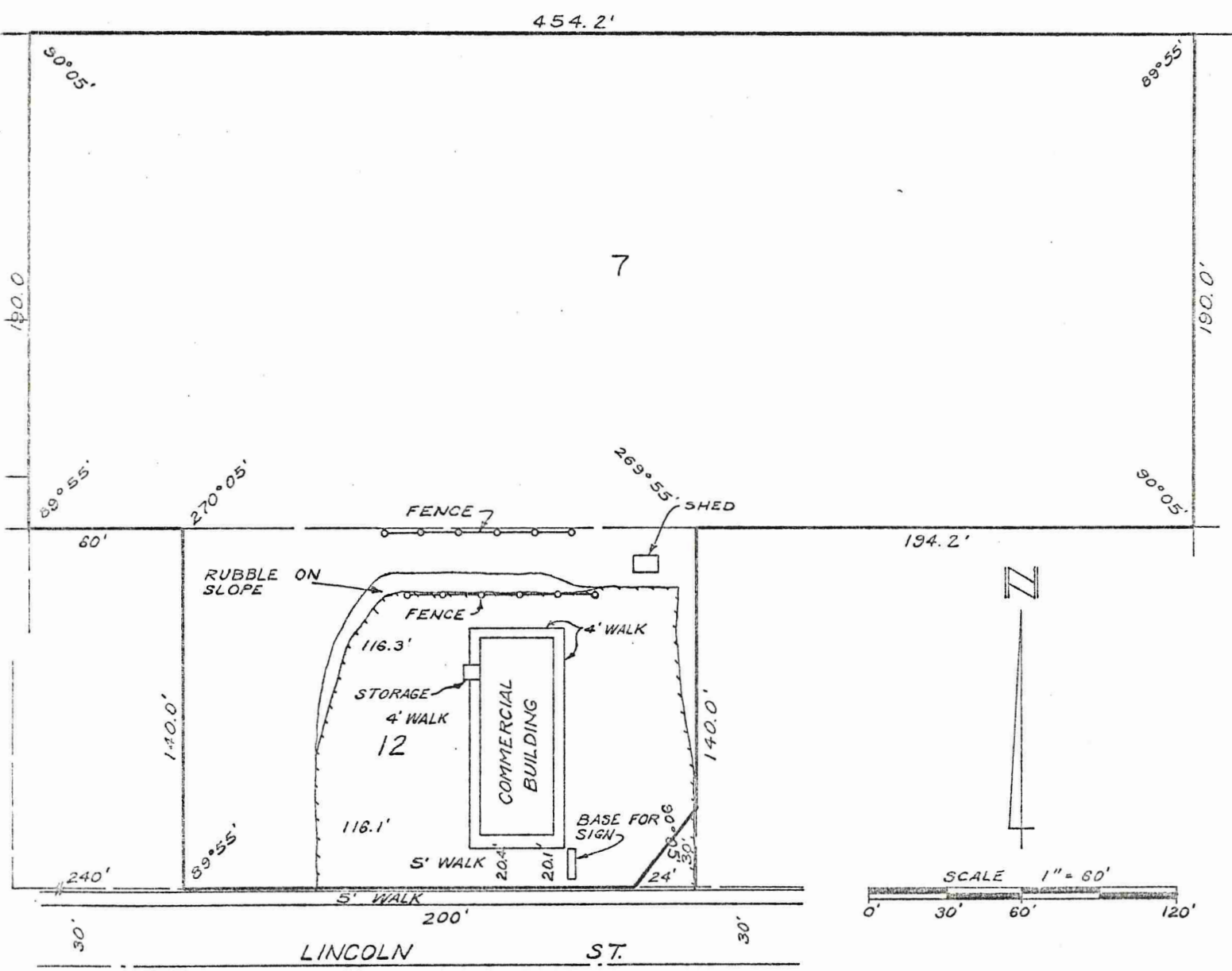

I, Edwin R. Abendroth, registered land surveyor, hereby certify that I have surveyed the lands described above and that the buildings and improvements shown on the above drawing are properly located and drawn. That such survey was performed by the order of Martichick, Inc., owner of said land. Dated this 23rd day of January 1974.

Edwin R. Abendroth
 Registered Land Surveyor No. S-798

Prepared by:
 OWEN AYRES & ASSOCIATES
 1445 Merrill Avenue
 Wausau, Wisconsin 54401

Prepared for:
 Martichick Inc.
 2100 S. Park
 Madison, Wisconsin

