

CERTIFIED SURVEY MAP

Part of Lot 3 of Breezy Point Plat, located in part of Government Lots (1) and (2), Section 33, Township 36 North, Range 7 East, Town of Woodboro, Oneida County, Wisconsin.

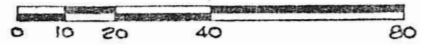
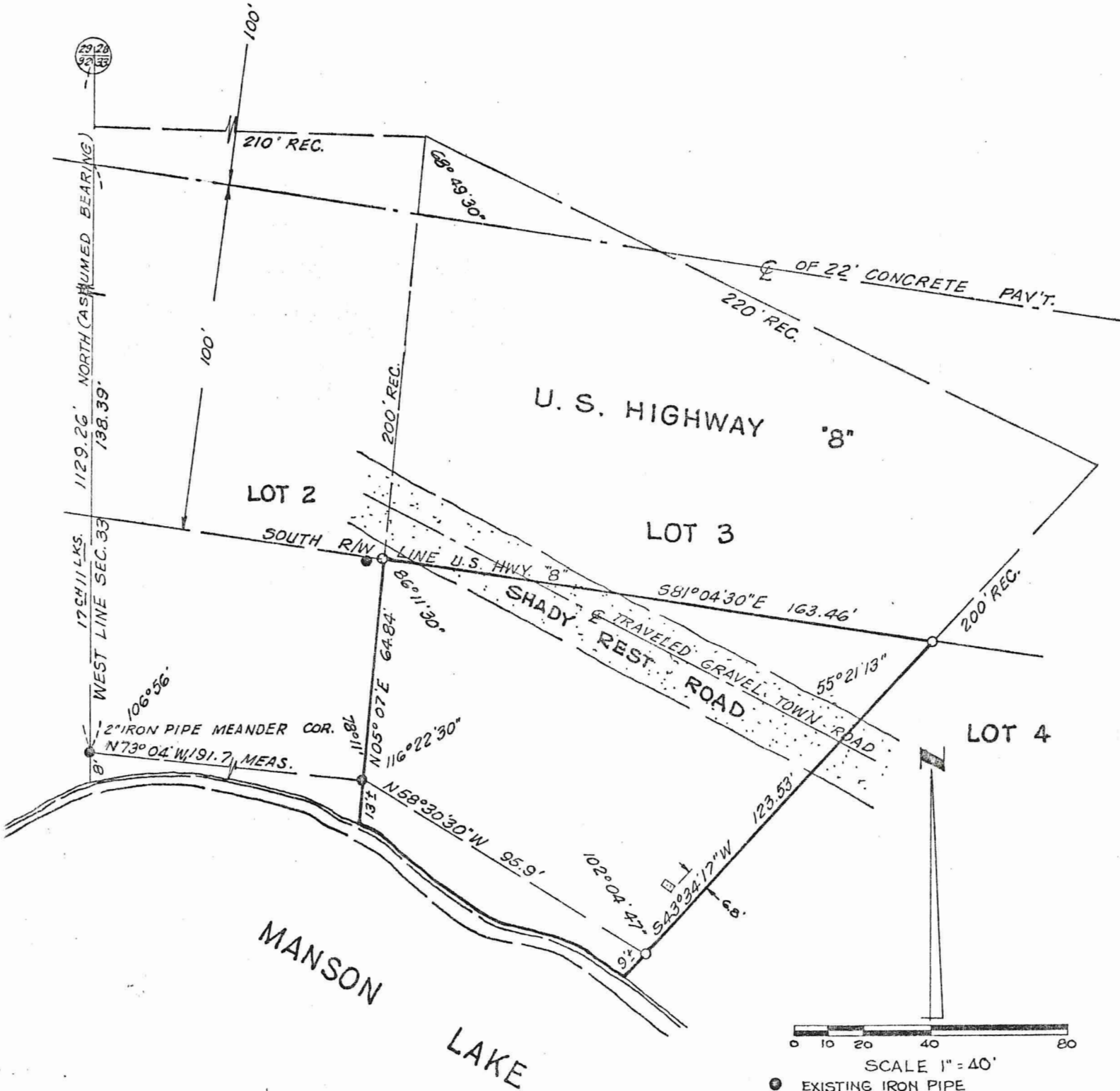

SCALE 1" = 40'

- EXISTING IRON PIPE
- 1"x24" IRON PIPE WEIGHING 1.13#/LIN. FT.
- ▣ BRICK FIRE PLACE

|                              |           |   |
|------------------------------|-----------|---|
| MAP #                        | L3189     | ✓ |
| DATE FILED:                  | 1-14-2019 |   |
| BY:                          | SC        |   |
| DESCRIPTION FILED:           |           | ✓ |
| ONEIDA CO. SURVEYOR'S OFFICE |           |   |

(SEE BACK FOR DESCRIPTION)

CERTIFIED SURVEY MAP

Part of Lot 3 of Breezy Point Plat, located in part of Government Lots (1) and (2), Section 33, Township 36 North, Range 7 East, Town of Woodboro, Oneida County, Wisconsin.

I, Edwin R. Abendroth, registered land surveyor, hereby certify:

That I have surveyed, divided and mapped that part of Lot 3 of Breezy Point Plat, located in part of Government Lots (1) and (2), Section 33, Township 36 North, Range 7 East, Town of Woodboro, Oneida County, Wisconsin, excepting that part used for highway purposes.

That I have made such survey, land division and plat by the direction of Emily Beranda, owner of said land.

That such plat is a correct representation of all the exterior boundaries of the land surveyed and the subdivision thereof made.

Dated this 25th day of February, 1974.

*Edwin R. Abendroth*  
\_\_\_\_\_  
RLS NO. S-798

Prepared by:  
OWEN AYRES & ASSOCIATES  
1445 Merrill Avenue  
Wausau, Wisconsin 54401

Prepared for:  
Mrs. Emily Beranda  
Route 4 - Box 261  
Rhinelander, Wisconsin 54501

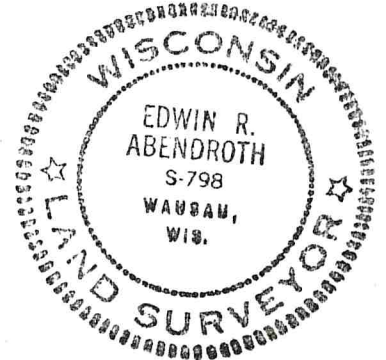

|                              |                  |   |
|------------------------------|------------------|---|
| MAP #                        | <u>L3189</u>     | ✓ |
| DATE FILED:                  | <u>1-14-2019</u> |   |
| BY:                          | <u>SC</u>        |   |
| DESCRIPTION FILED:           | <u>✓</u>         |   |
| ONEIDA CO. SURVEYOR'S OFFICE |                  |   |

B071083001