

L3191

PLAT OF SURVEY

PART OF GOV'T LOT 3, SECTION 11, T37N, R7E, TOWN OF LAKE TOMAHAWK, ONEIDA COUNTY, WISCONSIN.

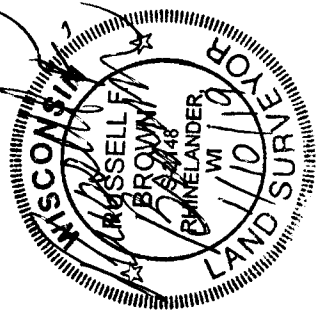
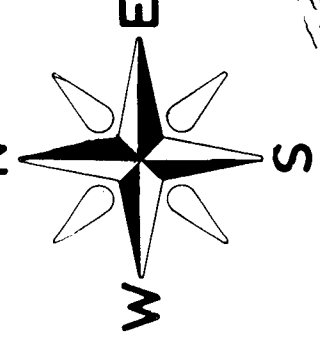

BEARINGS REFERENCED TO THE SOUTH LINE OF SECTION 11, T37N, R7E, ASSUMED TO BEAR N 89°37'55" W

NOTE: STAIRS ENCROACH 1.13' OVER LINE

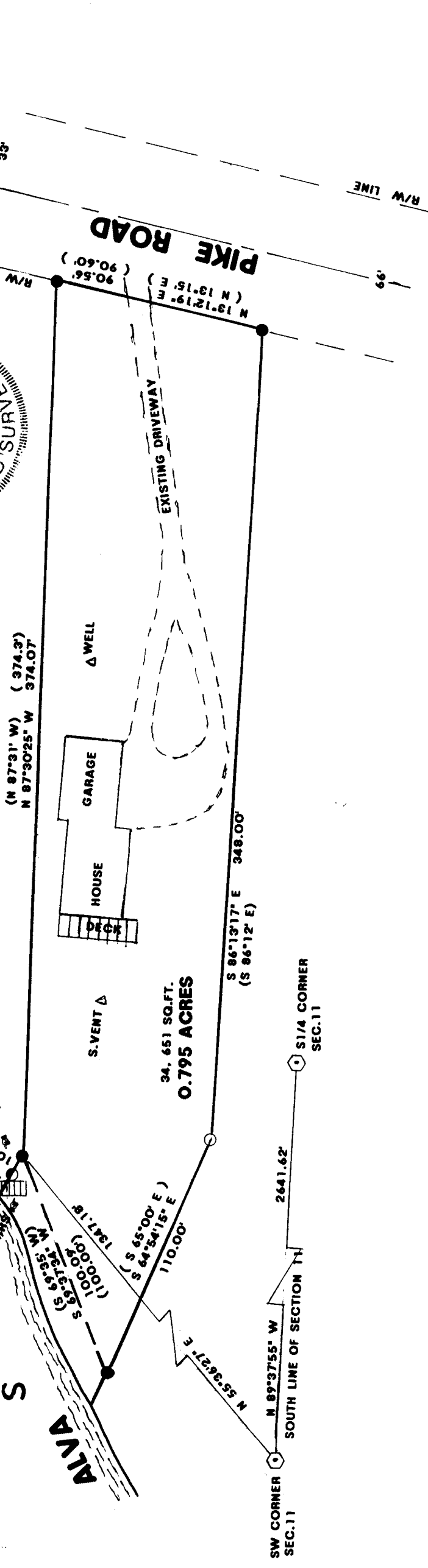

MAP # L3191 ✓

DATE PLOTTED 2-27-2019

BY SC

ONEIDA CO. SURVEYOR'S OFFICE

I, RUSSELL F. BROWN, HEREBY CERTIFY THAT I HAVE SURVEYED THE ABOVE PARCEL OF LAND UNDER THE DIRECTION OF JOAN TUSCHEL AND THE ABOVE MAP IS A TRUE AND CORRECT REPRESENTATION OF THE PARCEL SURVEYED TO THE BEST OF MY KNOWLEDGE AND BELIEF, AND THAT I HAVE PROVIDED A DESCRIPTION OF THE ABOVE PARCEL ON A SEPERATE SHEET AND THAT I HAVE COMPLIED WITH THE PROVISIONS OF AE 7 OF THE WISCONSIN ADMINISTRATIVE CODE.

LEGEND:

- FOUND 1.75" IRON PIPE
- FOUND 1" IRON PIPE
- SET 1" X 18" IRON PIPE
- ⬡ FOUND 2.5" BRASS CAPPED IRON PIPE
- () RECORDED AS



GENISOT & ASSOC., INC.

4152 HWY. 17 N.
RHINELANDER, WISCONSIN, 54501

DATE 1/10/19

CLIENT: JOAN TUSCHEL

DWG. # 11532

L3191

L3191