

L3192

L3192

PLAT OF SURVEY

THE SOUTH 68' OF LOTS 2, 3, AND 4, ALSO THE NORTH 8' OF LOTS 14 AND 15 OF BLOCK 8, ASSESSOR'S REPLAT OF COHN, BING AND SLIMMER'S FIRST ADDITION ACCORDING TO THE RECORDED PLAT THEREOF EXCEPT THE WEST 22.5' OF THE NORTH 8' OF LOT 14, BLOCK 8, ASSESSOR'S REPLAT OF COHN, BING AND SLIMMER'S FIRST ADDITION ACCORDING TO THE RECORDED PLAT THEREOF.

MAP # L3192 ✓
 DATE 2-27-2019
 DISTRICT SC
 ONEIDA CO. SURVEYING OFFICE

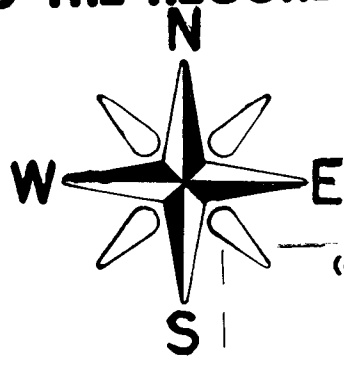

BEARINGS REFERENCED TO THE WEST LINE OF LOT 4, BLOCK 8, ASSESSOR'S REPLAT OF COHN, BING AND SLIMMER'S FIRST ADDITION ASSUMED TO BEAR N 01°13'28" W

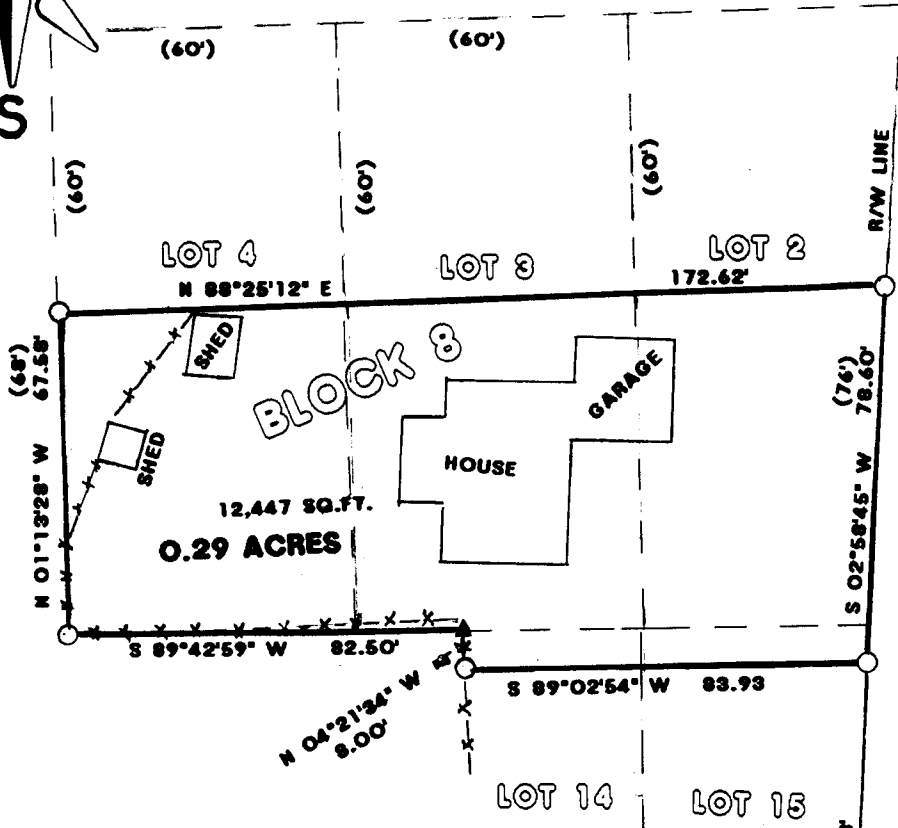

C/L RIDGEWAY DRIVE

LEGEND:

- FOUND 1" IRON PIPE
- ▲ SET MAG NAIL IN FENCE
- x-x-x- EXISTING FENCE
- () RECORDED AS



I, RUSSELL F. BROWN, HEREBY CERTIFY THAT I HAVE SURVEYED THE ABOVE PARCEL UNDER THE DIRECTION OF BRET CHILDS AND THAT THE ABOVE MAP IS A TRUE AND CORRECT REPRESENTATION OF THE PARCEL SURVEYED TO THE BEST OF MY KNOWLEDGE AND BELIEF, AND THAT I HAVE COMPLIED WITH THE PROVISIONS OF AE 7 OF THE WISCONSIN ADMINISTRATIVE CODE.

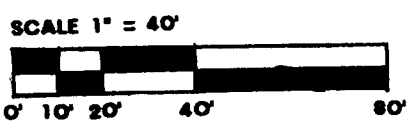

GENISOT & ASSOC., INC.
 4152 N. HWY. 17
 RHINELADER, WISCONSIN, 54501

DWG.# 11527 CLIENT: BRET CHILDS

L3192

L3192