

MAP # L3193 ✓
 DATE FILED 2-27-2019
 BY BC
 ONEIDA CO. SURVEYOR'S OFFICE

PLAT OF SURVEY

LOCATED IN THE SE 1/4 OF THE NE 1/4, SECTION 21, T36N, R8E,
TOWN OF CRESCENT, ONEIDA COUNTY, WISCONSIN

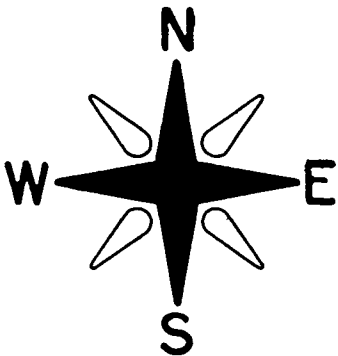

BEARINGS REFERENCED TO THE EAST LINE SECTION 21,
ASSUMED TO BEAR N 00°53'24" W

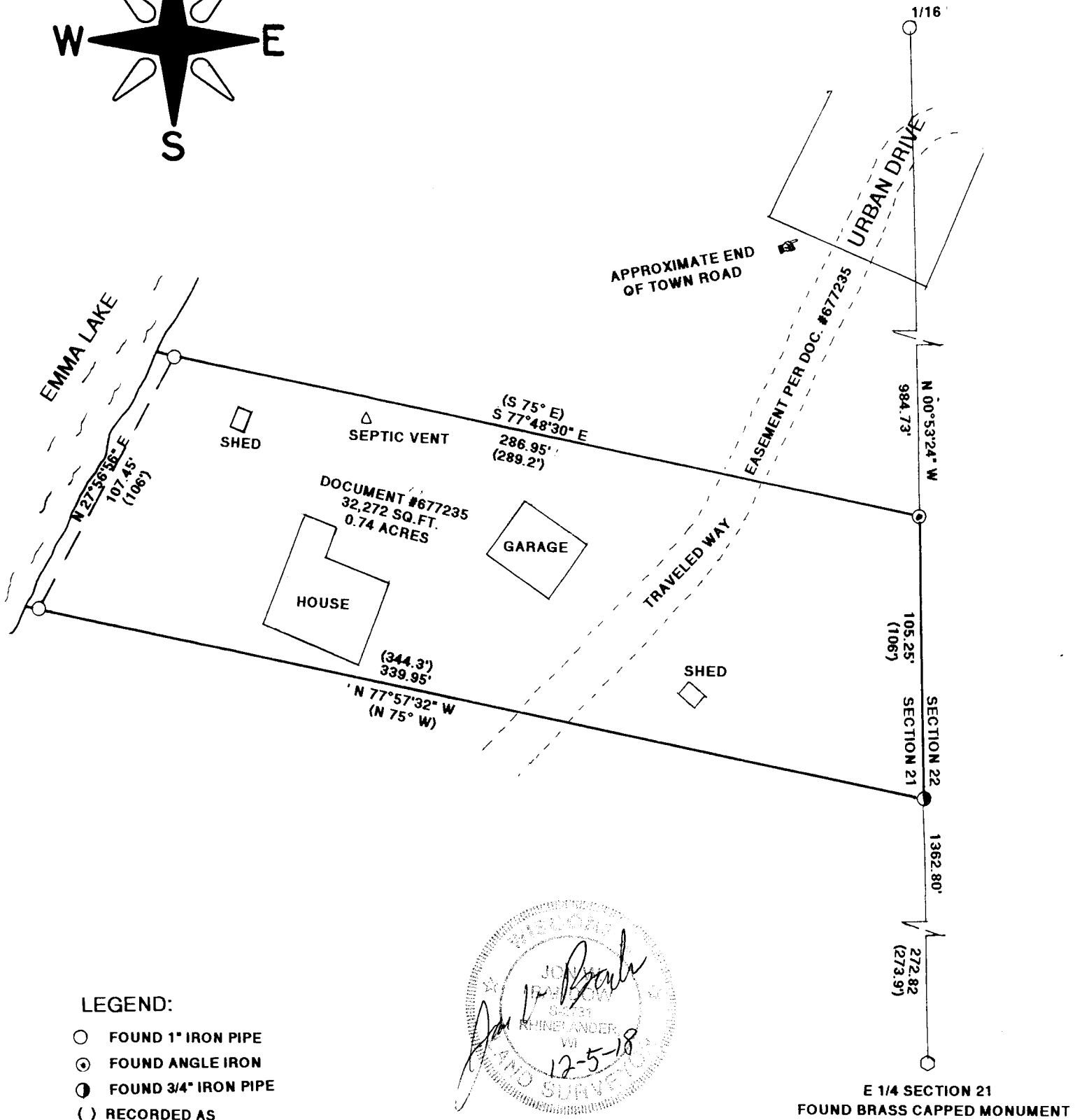

I JON W. BADOW HEREBY CERTIFY THAT I HAVE SURVEYED THIS PARCEL OF LAND UNDER THE DIRECTION OF CAROL SVALDI AND THAT THIS MAP IS A TRUE AND CORRECT REPRESENTATION OF THE LANDS SURVEYED TO THE BEST OF MY KNOWLEDGE AND BELIEF; THAT I HAVE PROVIDED A DESCRIPTION OF THE PARCEL ON A SEPARATE SHEET, AND THAT I HAVE COMPLIED WITH A-E 7 OF THE WISCONSIN ADMINISTRATIVE CODE.

CLIENT: CAROL SVALDI
12/5/2018
JOB #11524

GENISOT & ASSOCIATES, INC.
RHINELANDER, WISCONSIN