

L3195

MAP #	L 3195
DATE FILED	2-27-2019
BY	SC
DEPARTMENT	
ONEIDA CO. SURVEYOR'S OFFICE	

PLAT OF SURVEY

LOCATED IN PART OF GOVERNMENT LOT 10, SECTION 16, T36N, R8E,
TOWN OF CRESCENT, ONEIDA COUNTY, WISCONSIN

BEARINGS REFERENCED TO THE SOUTH LINE OF SECTION 16,
ASSUMED TO BEAR N 86°14'11" W

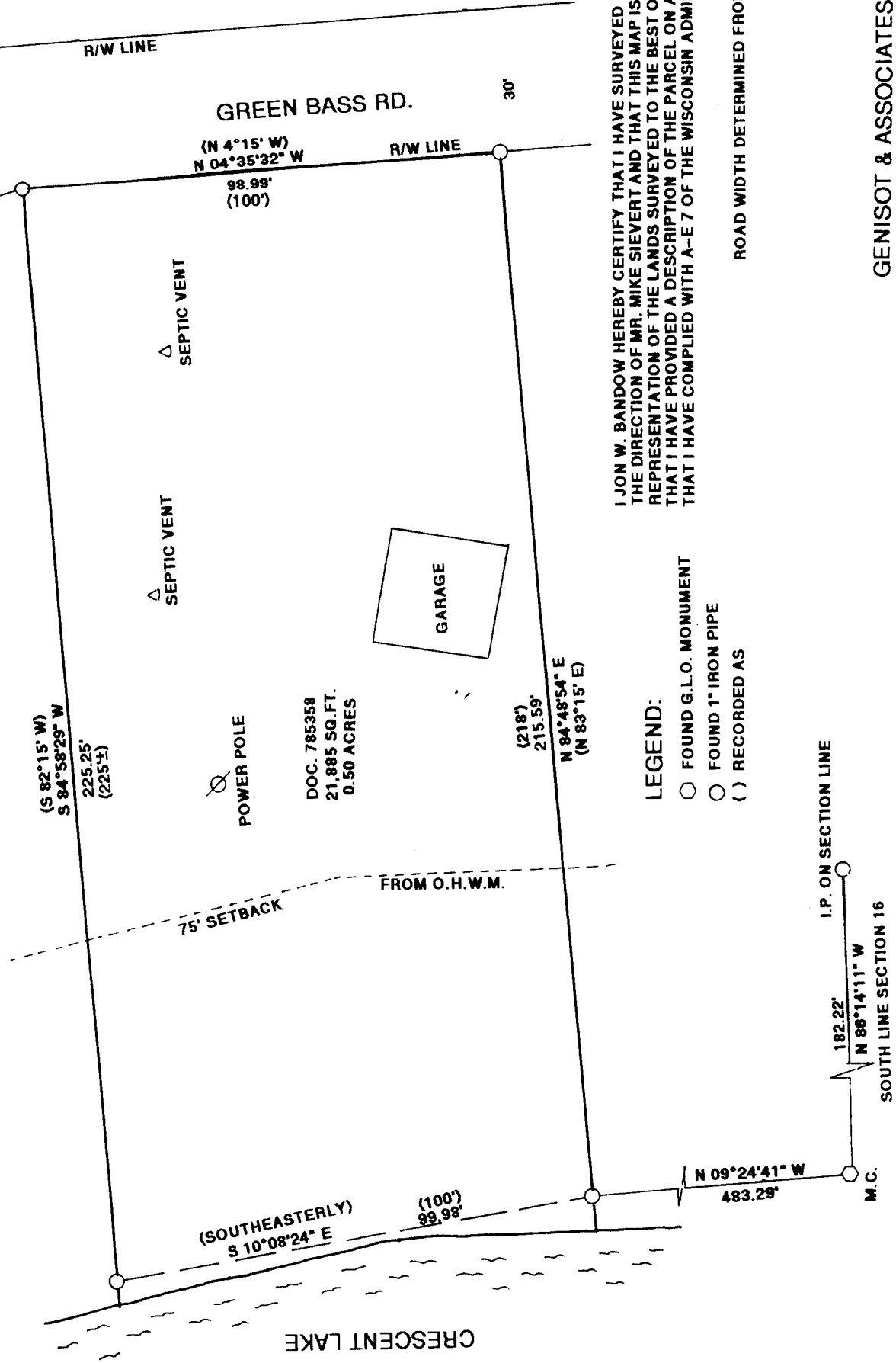
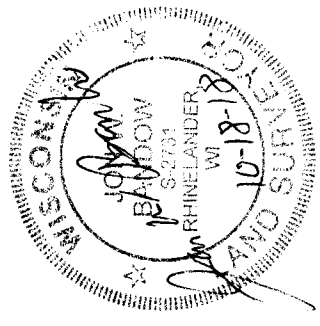
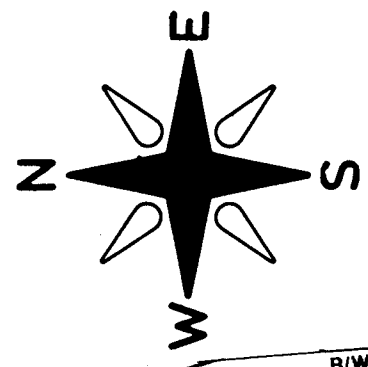

I, JON W. BANDOW HEREBY CERTIFY THAT I HAVE SURVEYED THIS PARCEL OF LAND UNDER THE DIRECTION OF MR. MIKE SIEVERT AND THAT THIS MAP IS A TRUE AND CORRECT REPRESENTATION OF THE LANDS SURVEYED TO THE BEST OF MY KNOWLEDGE AND BELIEF; THAT I HAVE PROVIDED A DESCRIPTION OF THE PARCEL ON A SEPARATE SHEET, AND THAT I HAVE COMPLIED WITH A-E-7 OF THE WISCONSIN ADMINISTRATIVE CODE.

- LEGEND:**
- FOUND G.L.O. MONUMENT
 - FOUND 1" IRON PIPE
 - () RECORDED AS

ROAD WIDTH DETERMINED FROM A.J. LYTLE MAP OF 1946.

CLIENT: MIKE SIEVERT
SCALE 1" = 30'
10/18/2018
JOB #11521

GENISOT & ASSOCIATES, INC.
RHMELANDER, WISCONSIN

L3195

L3195