

MAP # L3196 ✓
 DATE FILED 2-27-2019
 BY SC
 ONEIDA CO. SURVEYOR'S OFFICE

PLAT OF SURVEY

THE SOUTH 95' OF LOT 3, BLOCK 5, HILLSIDE ADDITION, LOCATED IN THE NW 1/4 OF THE SW 1/4, SECTION 6, T36N, R9E, CITY OF RHINELANDER, ONEIDA COUNTY, WISCONSIN

BEARINGS REFERENCED TO THE EAST LINE OF LOT 3, HILLSIDE ADDITION, ASSUMED TO BEAR S 00°00'00" E

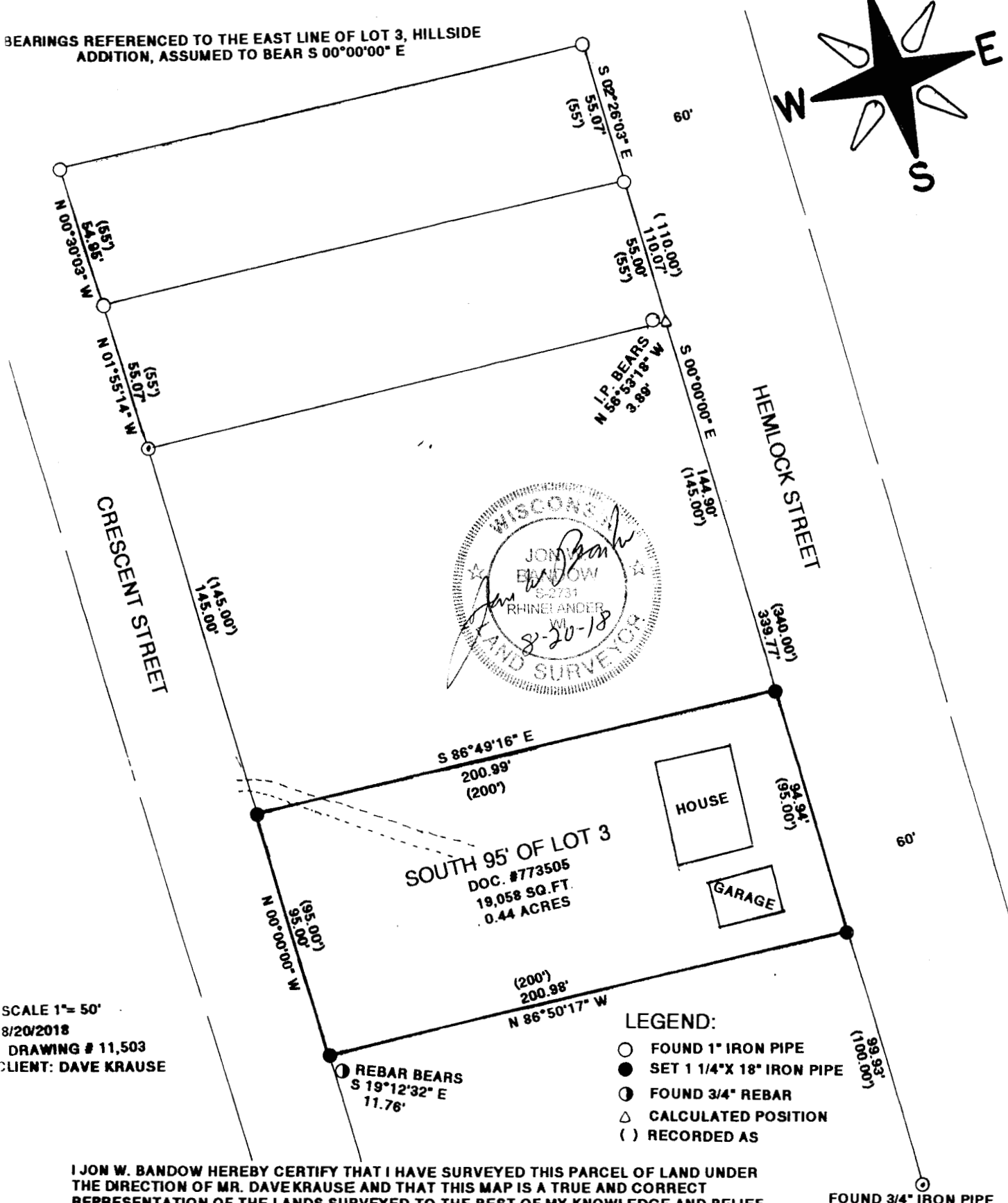
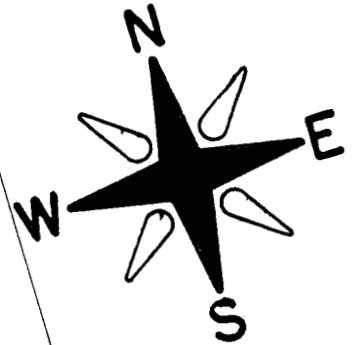

SCALE 1"= 50'
 8/20/2018
 DRAWING # 11,503
 CLIENT: DAVE KRAUSE

- LEGEND:**
- FOUND 1" IRON PIPE
 - SET 1 1/4" X 18" IRON PIPE
 - ⊙ FOUND 3/4" REBAR
 - △ CALCULATED POSITION
 - () RECORDED AS

I JON W. BADOW HEREBY CERTIFY THAT I HAVE SURVEYED THIS PARCEL OF LAND UNDER THE DIRECTION OF MR. DAVE KRAUSE AND THAT THIS MAP IS A TRUE AND CORRECT REPRESENTATION OF THE LANDS SURVEYED TO THE BEST OF MY KNOWLEDGE AND BELIEF, AND THAT I HAVE COMPLIED WITH A-E 7 OF THE WISCONSIN ADMINISTRATIVE CODE.

GENISOT & ASSOCIATES, INC.
 RHINELANDER, WISCONSIN