

MAP # L3199 ✓
 DATE FILED 2-27-2019
 BY SC
 DESCRIPTION
 ONEIDA CO. SURVEYOR'S OFFICE

PLAT OF SURVEY

LOCATED IN PART OF GOVERNMENT LOT 1, SECTION 16,
 T38N, R7E, TOWN OF LAKE TOMAHAWK, ONEIDA COUNTY, WI.

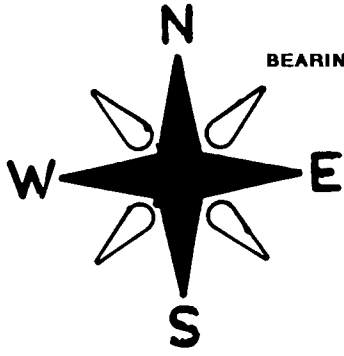

BEARINGS REFERENCED TO THE EAST LINE OF SECTION 16
 ASSUMED TO BEAR N 01°35'02" W

NE CORNER SECTION 16
 FOUND 3/4" IRON PIPE:

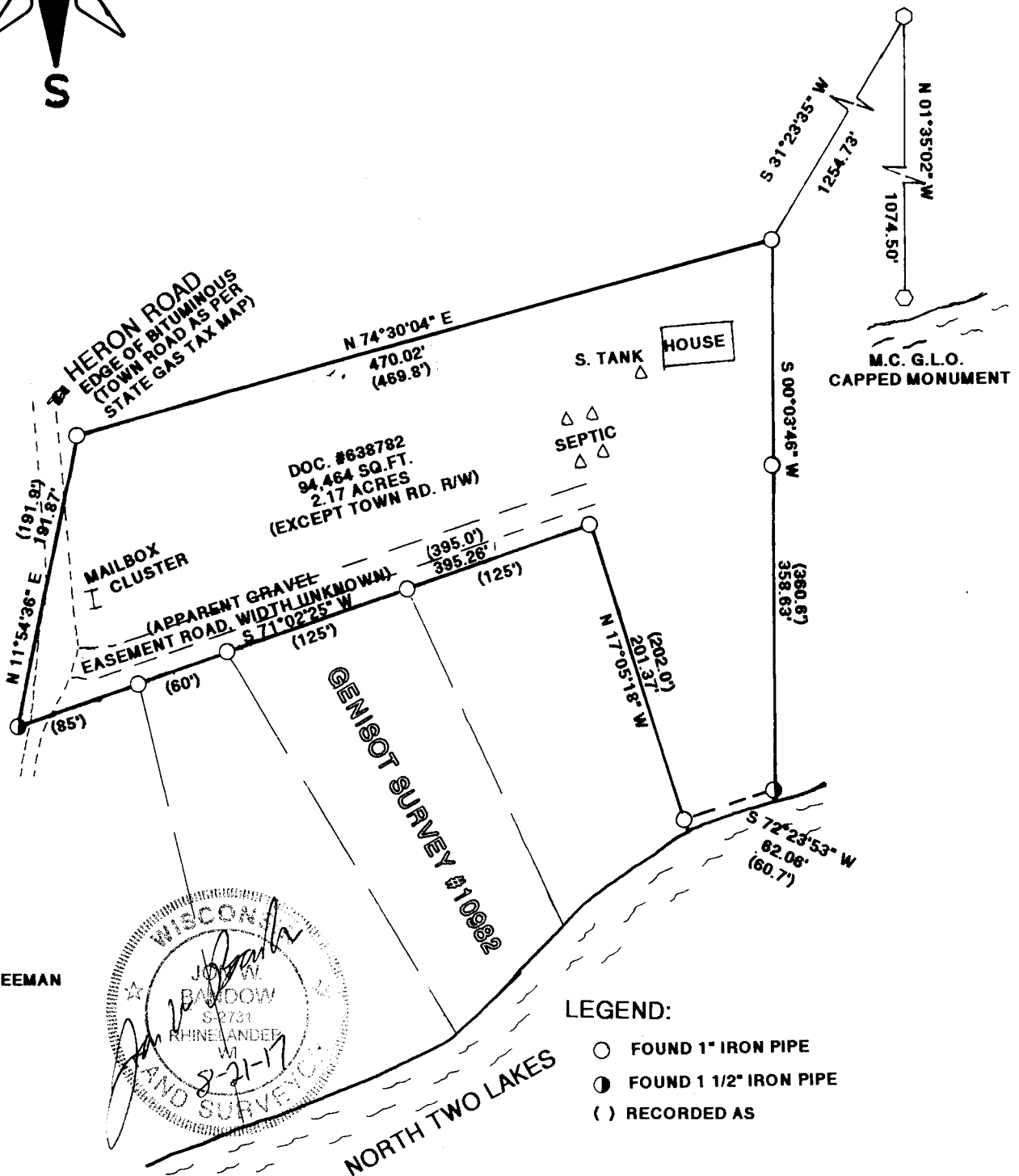

JOB #11456
 1" = 100'
 CLIENT: BOB KLEEMAN
 8/21/2017



LEGEND:

- FOUND 1" IRON PIPE
- FOUND 1 1/2" IRON PIPE
- () RECORDED AS

I JON W. BANDOW HEREBY CERTIFY THAT I HAVE SURVEYED THIS PARCEL OF LAND UNDER THE DIRECTION OF BOB KLEEMAN AND THAT THIS MAP IS A TRUE AND CORRECT REPRESENTATION OF THE LANDS SURVEYED TO THE BEST OF MY KNOWLEDGE AND BELIEF; THAT I HAVE PROVIDED A DESCRIPTION OF THE PARCEL ON A SEPARATE SHEET, AND THAT I HAVE COMPLIED WITH A-E 7 OF THE WISCONSIN ADMINISTRATIVE CODE.

GENISOT & ASSOCIATES, INC.