

MAP # L 3202 ✓
 DATE 2-27-2019
 BY SC
 DESCRIPTION
 ONEIDA CO. SURVEYOR'S OFFICE

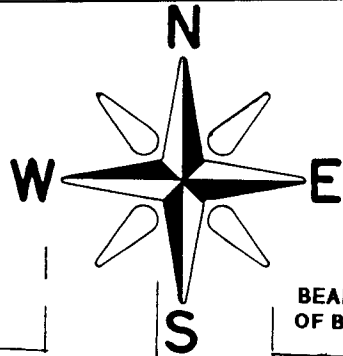

LOT 9, BLOCK 6, KEENAN'S SECOND ADDITION TO CITY OF RHINELANDER
 LOCATED IN SECTION 6, T36N, R9E, CITY OF RHINELANDER, ONEIDA COUNTY, WISCONSIN

BEARINGS REFERENCED TO THE EAST LINE OF BLOCK 6 ASSUMED TO BEAR N 00°00'00" W

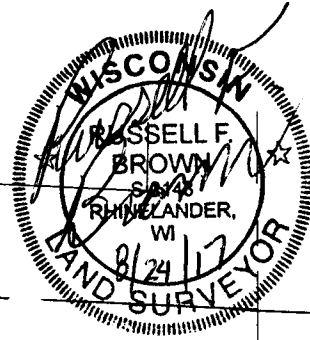

PROSPECT STREET

KEENAN STREET

DORR AVENUE

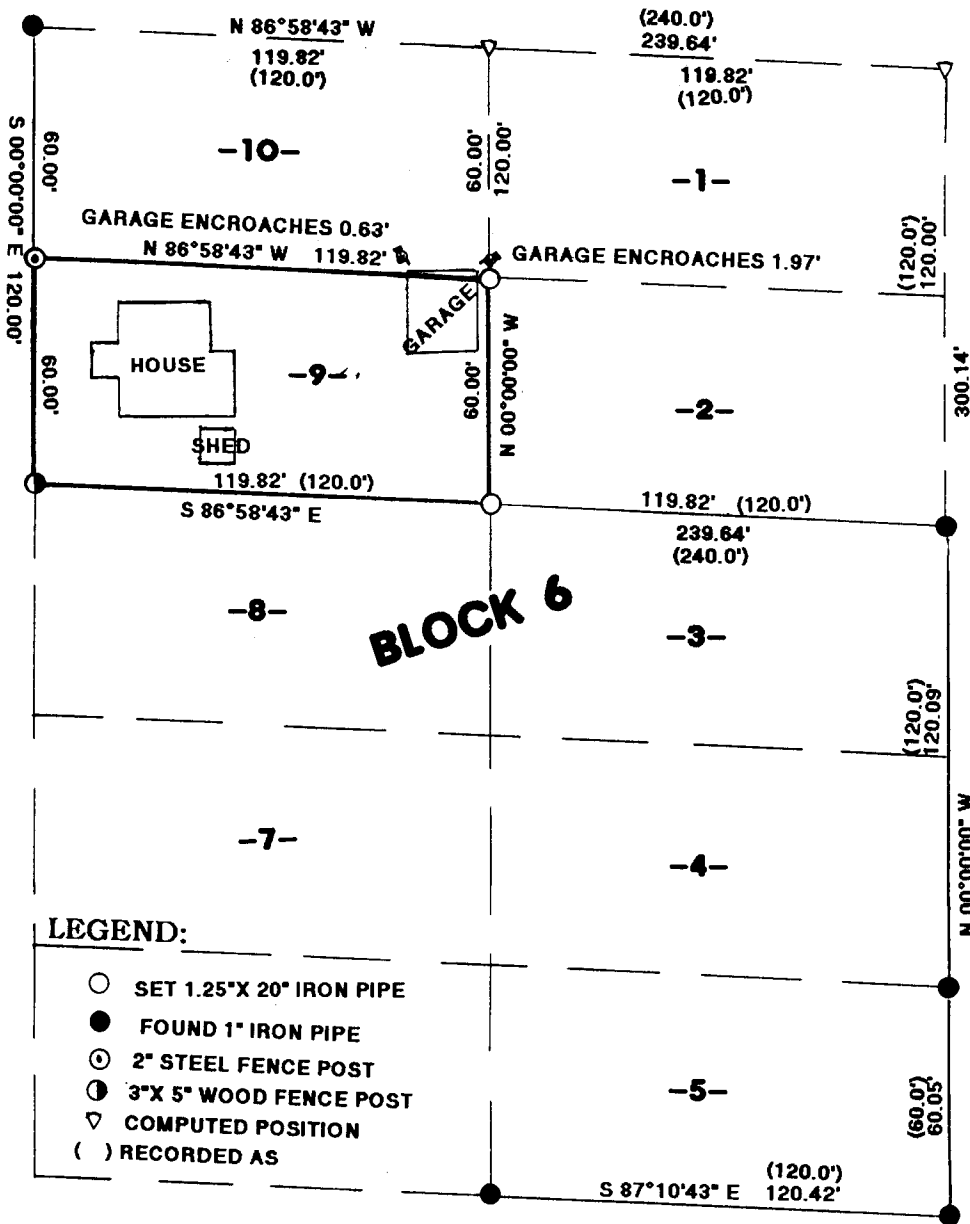

LEGEND:

- SET 1.25" X 20" IRON PIPE
- FOUND 1" IRON PIPE
- ⊙ 2" STEEL FENCE POST
- ⊕ 3" X 5" WOOD FENCE POST
- ▽ COMPUTED POSITION
- () RECORDED AS

ITASCA STREET

SURVEYOR'S CERTIFICATE

I RUSSELL F. BROWN HEREBY CERTIFY THAT I HAVE SURVEYED THE ABOVE PARCEL OF LAND UNDER THE DIRECTION OF PATRICK GILMORE AND THAT THE ABOVE MAP IS A TRUE AND CORRECT REPRESENTATION OF THE LANDS SURVEYED TO THE BEST OF MY KNOWLEDGE AND BELIEF AND THAT I HAVE COMPLIED WITH THE PROVISIONS OF AE 7 OF THE WISCONSIN ADMINISTRATIVE CODE.