

L3204

MAP # L3204 ✓
 DATE 2-28-2019
 BY SC
 DESCRIPTION
 ONEIDA CO. SURVEYOR'S OFFICE

THE EAST LINE OF THE NW 1/4 OF THE NE 1/4, SECTION 25, T37N, R10E,
 TOWN OF STELLA, ONEIDA COUNTY, WISCONSIN

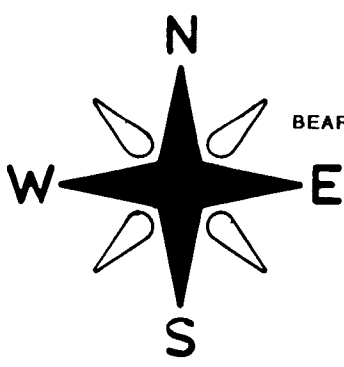

BEARINGS REFERENCED TO THE ONEIDA COUNTY COORDINATE SYSTEM

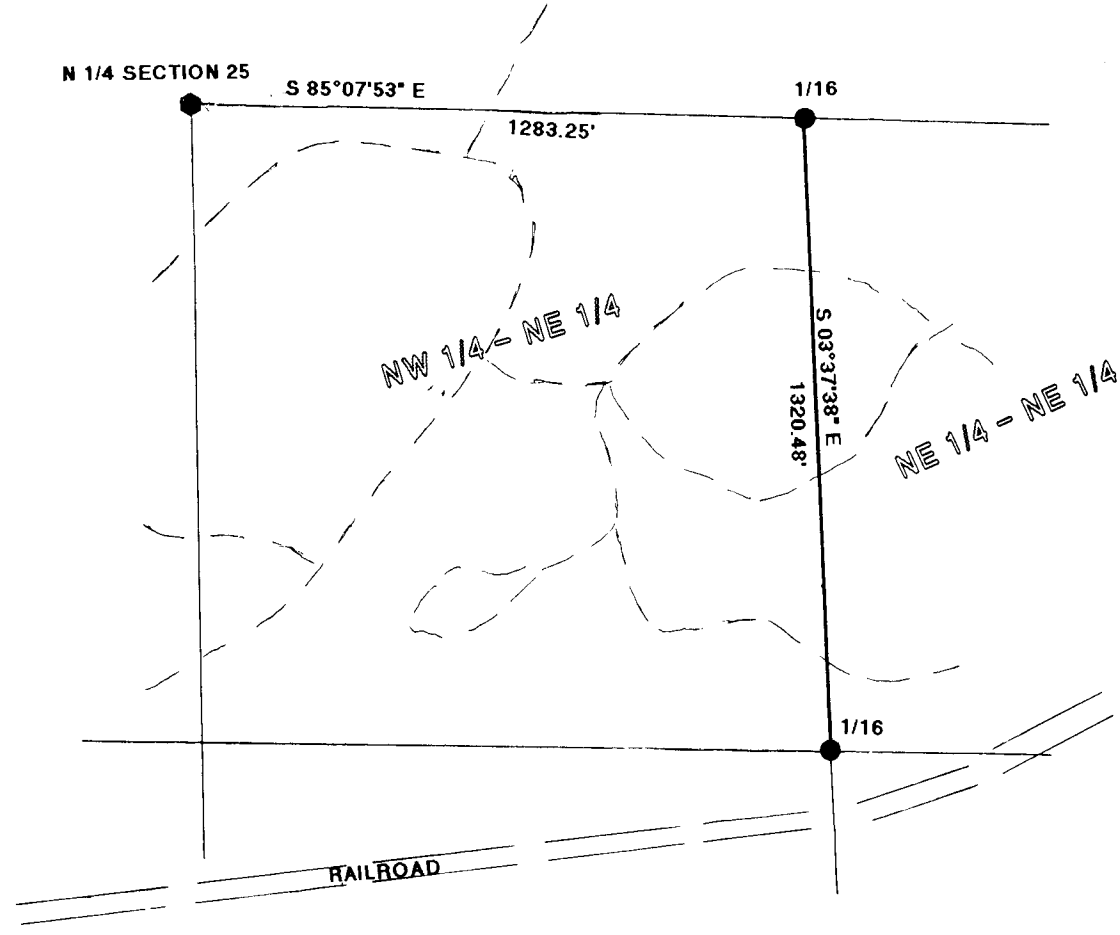

NOTE:

THIS SURVEY IS BASED ON ONEIDA COORDINATE SYSTEM
 AND SECTION SUBDIVISION BY MILO STEFAN DATED 9/1991
 AS BEING MAP #2456 L.I.O. RECORDS

LEGEND:

- SET 1"X 18" IRON PIPE
- - - APPROXIMATE WOODS ROAD
- FOUND ONEIDA COUNTY MONUMENT

I, JON W. BANDOW HEREBY CERTIFY THAT I HAVE SURVEYED THE ABOVE LINE UNDER
 THE DIRECTION OF MR. SCOTT EADES AND THAT THIS MAP IS A TRUE AND CORRECT
 REPRESENTATION OF THE LINE SURVEYED TO THE BEST OF MY KNOWLEDGE AND BELIEF,
 AND THAT I HAVE COMPLIED WITH A-E 7 OF THE WISCONSIN ADMINISTRATIVE CODE.



GENISOT & ASSOCIATES, INC.
 RHINELANDER, WISCONSIN

JOB #11481
 SCALE 1"= 400'
 CLIENT: SCOTT EADES
 1/24/2018

L3204

L3204