

MAP # L3205 ✓
 DATE FILED 2-27-2019
 BY SC
 DESCR...
 ONEIDA CO. SURVEYOR'S OFFICE

PLAT OF SURVEY
PART OF LOT 25, ONEIDA POINT PLAT,
LOCATED IN PART OF GOV'T. LOT 4, SECTION 4,
T36N, R7E, TOWN OF WOODBORO, ONEIDA COUNTY, WI.

BEARINGS REFERENCED TO THE NORTH LINE OF LOT 25,
 ONEIDA POINT PLAT, ASSUMED TO BEAR N 89°45'00" E

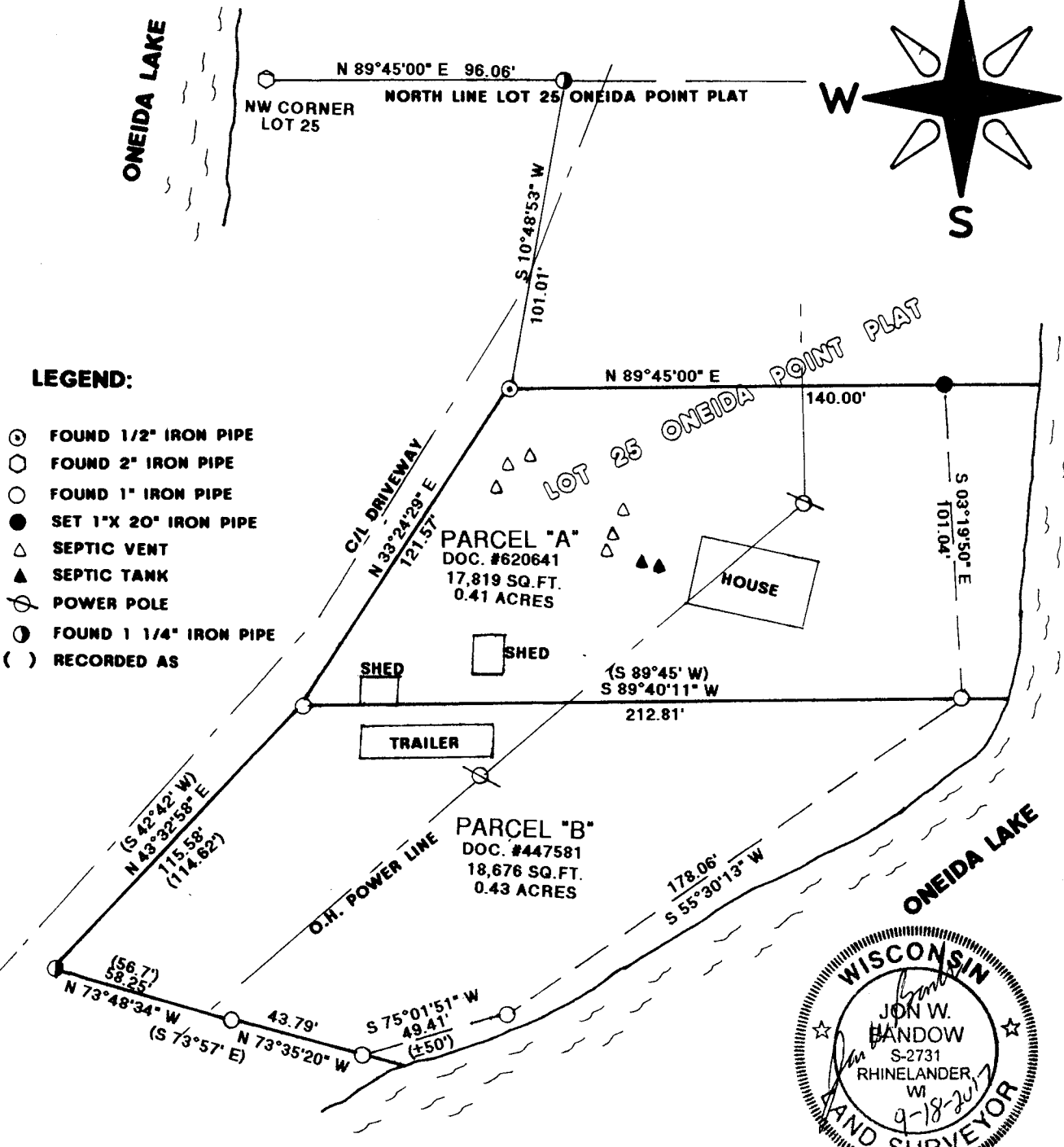
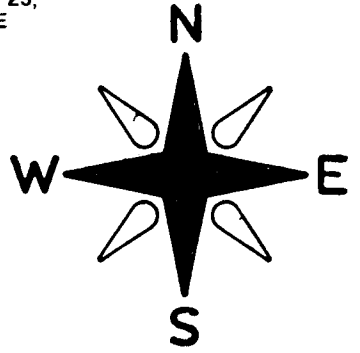

I JON W. BANDOW HEREBY CERTIFY THAT I HAVE SURVEYED THIS PARCEL OF LAND UNDER THE DIRECTION OF RICK THOENES AND THAT THIS MAP IS A TRUE AND CORRECT REPRESENTATION OF THE LANDS SURVEYED TO THE BEST OF MY KNOWLEDGE AND BELIEF; THAT I HAVE PROVIDED A DESCRIPTION OF THE PARCEL ON A SEPARATE SHEET, AND THAT I HAVE COMPLIED WITH A-E 7 OF THE WISCONSIN ADMINISTRATIVE CODE.

NOTE: TITLE WORK MAY BE NEEDED TO DETERMINE ACCESS TO THESE PARCELS.

CLIENT: RICK THOENES
 JOB #11464
 SCALE 1" = 50'
 9/18/2017

GENISOT & ASSOCIATES, INC.
 RHINELANDER, WISCONSIN