

LOCATED IN PART OF GOV'T LOT 6, SECTION 19,
T37N, R8E, TOWN OF NEWBOLD, ONEIDA COUNTY, WISCONSIN

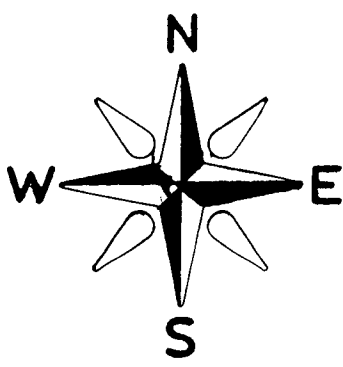

BEARINGS REFERENCED TO THE EAST LINE OF SECTION 19,
T37N, R8E, ASSUMED TO BEAR S 07°30'23" W

MAP #	L 3206	✓
DATE	2-27-2019	
BY	JC	
DRAWN		
ONEIDA CO. SURVEYOR'S OFFICE		

LEGEND:

- SET 1" X 18" IRON PIPE
- FOUND 1.25" IRON PIPE
- FOUND 2" IRON PIPE
- ⊕ FOUND ONEIDA COUNTY MONUMENT

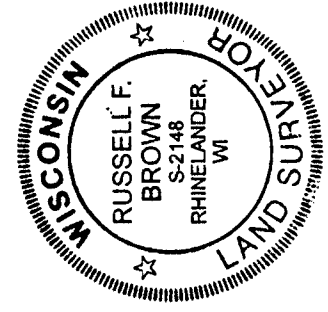
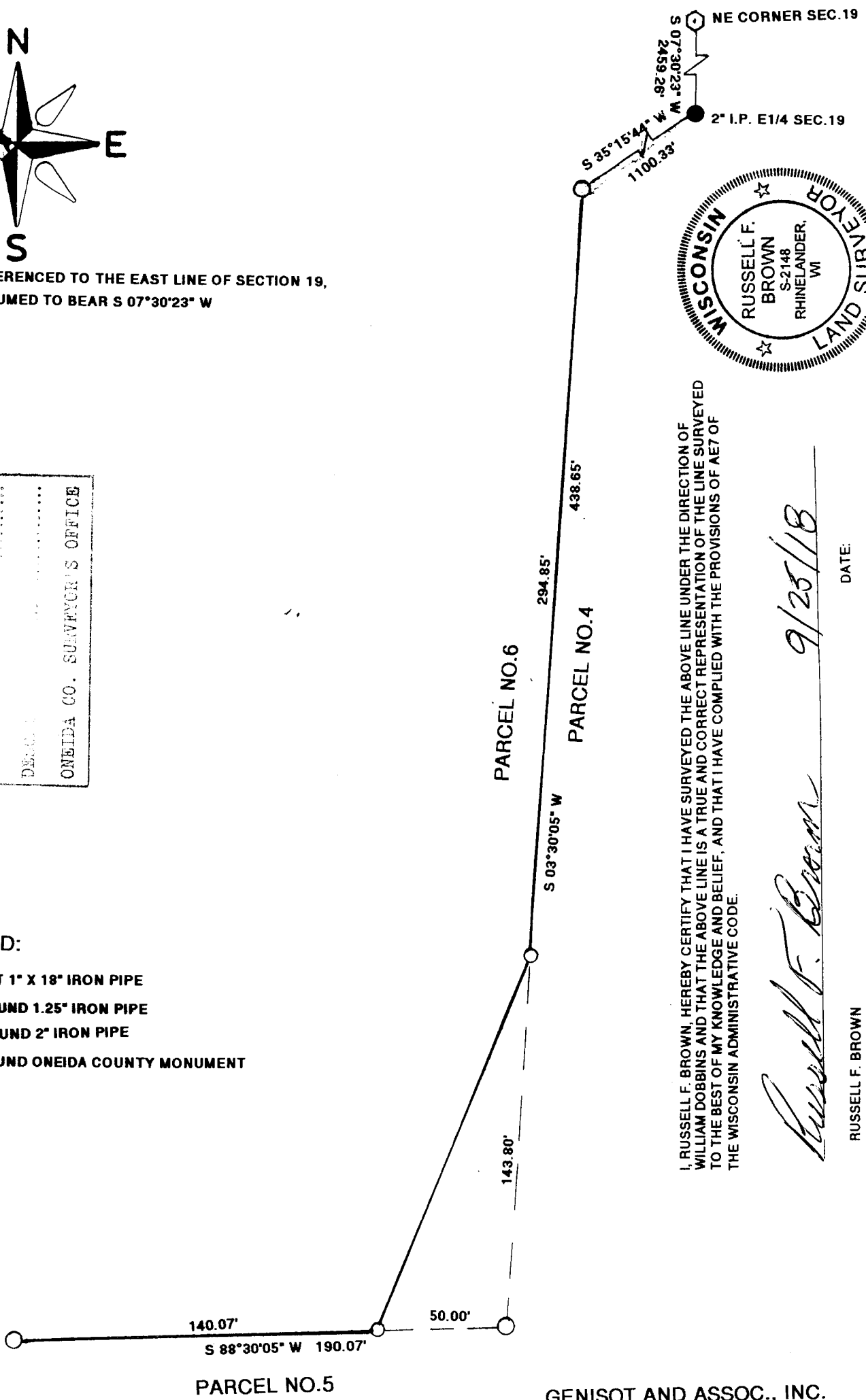

I, RUSSELL F. BROWN, HEREBY CERTIFY THAT I HAVE SURVEYED THE ABOVE LINE UNDER THE DIRECTION OF WILLIAM DOBBINS AND THAT THE ABOVE LINE IS A TRUE AND CORRECT REPRESENTATION OF THE LINE SURVEYED TO THE BEST OF MY KNOWLEDGE AND BELIEF, AND THAT I HAVE COMPLIED WITH THE PROVISIONS OF AET7 OF THE WISCONSIN ADMINISTRATIVE CODE.

Russell F. Brown
DATE: 9/25/18

RUSSELL F. BROWN

GENISOT AND ASSOC., INC.
4152 N. HWY. 17
RHINELANDER, WISCONSIN 54501