

L3208

L3208

MAP # L3208 ✓
 DATE FILED 2-27-2019
 BY se
 DEPT.
 ONEIDA CO. SURVEYOR'S OFFICE

**LOCATED IN THE SE 1/4 OF THE SE 1/4, SECTION 35,
 T37N, R8E, TOWN OF NEWBOLD, ONEIDA COUNTY, WI.**

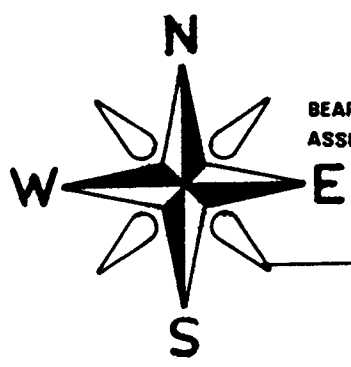

BEARINGS REFERENCED TO THE EAST LINE OF SECTION 35, T37N, R8E,
 ASSUMED TO BEAR N 00°51'10" E

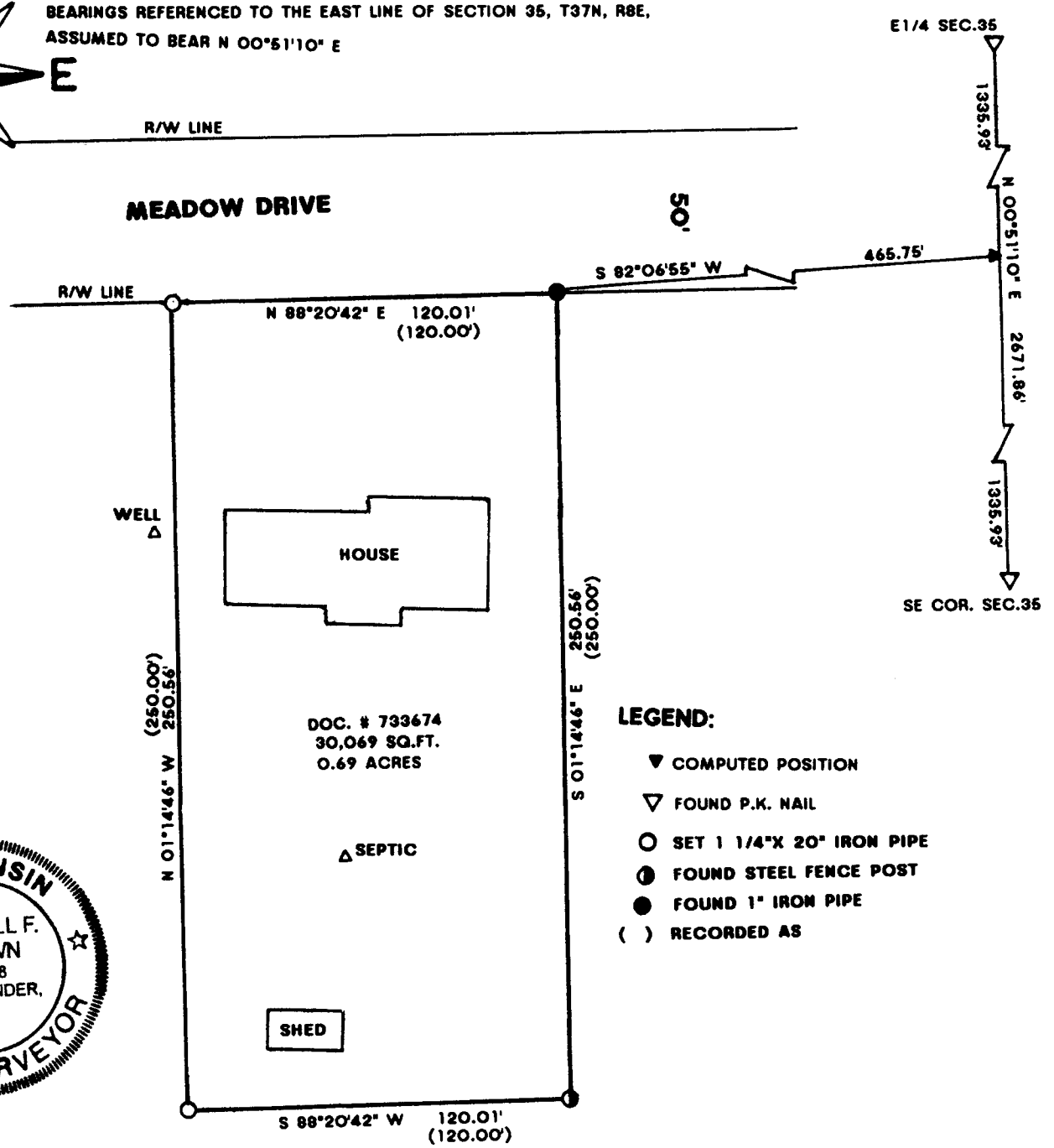

- LEGEND:**
- ▼ COMPUTED POSITION
 - ▽ FOUND P.K. NAIL
 - SET 1 1/4" X 20" IRON PIPE
 - FOUND STEEL FENCE POST
 - FOUND 1" IRON PIPE
 - () RECORDED AS



DESCRIPTION:

COMMENCING AT A P.K. NAIL MARKING THE SE CORNER OF SAID SECTION 35, THENCE ALONG THE EAST LINE OF SECTION 35 N 00°51'10" E A DISTANCE OF 1335.93' TO A POINT, THENCE S 82°06'55" W A DISTANCE OF 465.75' TO AN IRON PIPE ON THE SOUTHERLY RIGHT OF WAY LINE OF MEADOW DRIVE AND THE POINT OF BEGINNING, THENCE S 01°14'46" E A DISTANCE OF 250.56' TO A STEEL FENCE POST, THENCE S 88°20'42" W A DISTANCE OF 120.01' TO AN IRON PIPE, THENCE N 01°14'46" W A DISTANCE OF 250.56' TO AN IRON PIPE ON THE SOUTHERLY RIGHT OF WAY LINE OF MEADOW DRIVE, THENCE ALONG SAID RIGHT OF WAY LINE N 88°20'42" E A DISTANCE OF 120.01' TO THE POINT OF BEGINNING.

PARCEL CONTAINS 30,069 SQ.FT. OR 0.69 ACRES
 SUBJECT TO EASEMENTS, RESTRICTIONS, RESERVATIONS, AND RIGHT OF WAY OF RECORD OR IN USE

I, RUSSELL F. BROWN, HEREBY CERTIFY THAT I HAVE SURVEYED THE ABOVE PARCEL OF LAND UNDER THE DIRECTION OF KATHLEEN MORK AND THAT THE ABOVE MAP IS A TRUE AND CORRECT REPRESENTATION OF THE LAND SURVEYED TO THE BEST OF MY KNOWLEDGE AND BELIEF, AND THAT I HAVE COMPLIED WITH THE PROVISIONS OF AE 7 OF THE WISCONSIN ADMINISTRATIVE CODE.

GENISOT & ASSOCIATES, INC.
 Russell F. Brown 9/26/16
 RUSSELL F. BROWN DATE

SCALE: 1" = 50' CLIENT: KATHLEEN MORK WILLIAM BOYD JOB # 11,416 9/26/16

L3208

L3208