

MAP # L 3210 ✓
 DATE FILED 4-22-2019
 BY SC
 DESCRIPTION
 ONEIDA CO. SURVEYOR'S OFFICE

PLAT OF SURVEY

Boundary Line Located in the Northwest Quarter of the Southwest Quarter of Section Twenty-five, Township Thirty-seven North, Range Six East, Cassian Township, Oneida County, Wisconsin, Being the Southwest and the Southern most boundary line of Property Number CA 379-4.

Survey Prepared For: Jim Busche

I, Christopher M. Stebbins, a Professional Land Surveyor in the State of Wisconsin, hereby certify that the above survey and map were completed in accordance with acceptable professional standards and that I have complied with minimum requirements of AE-7 of the Wisconsin Administrative Code, and that the information presented is true and accurate to the best of my knowledge and belief.

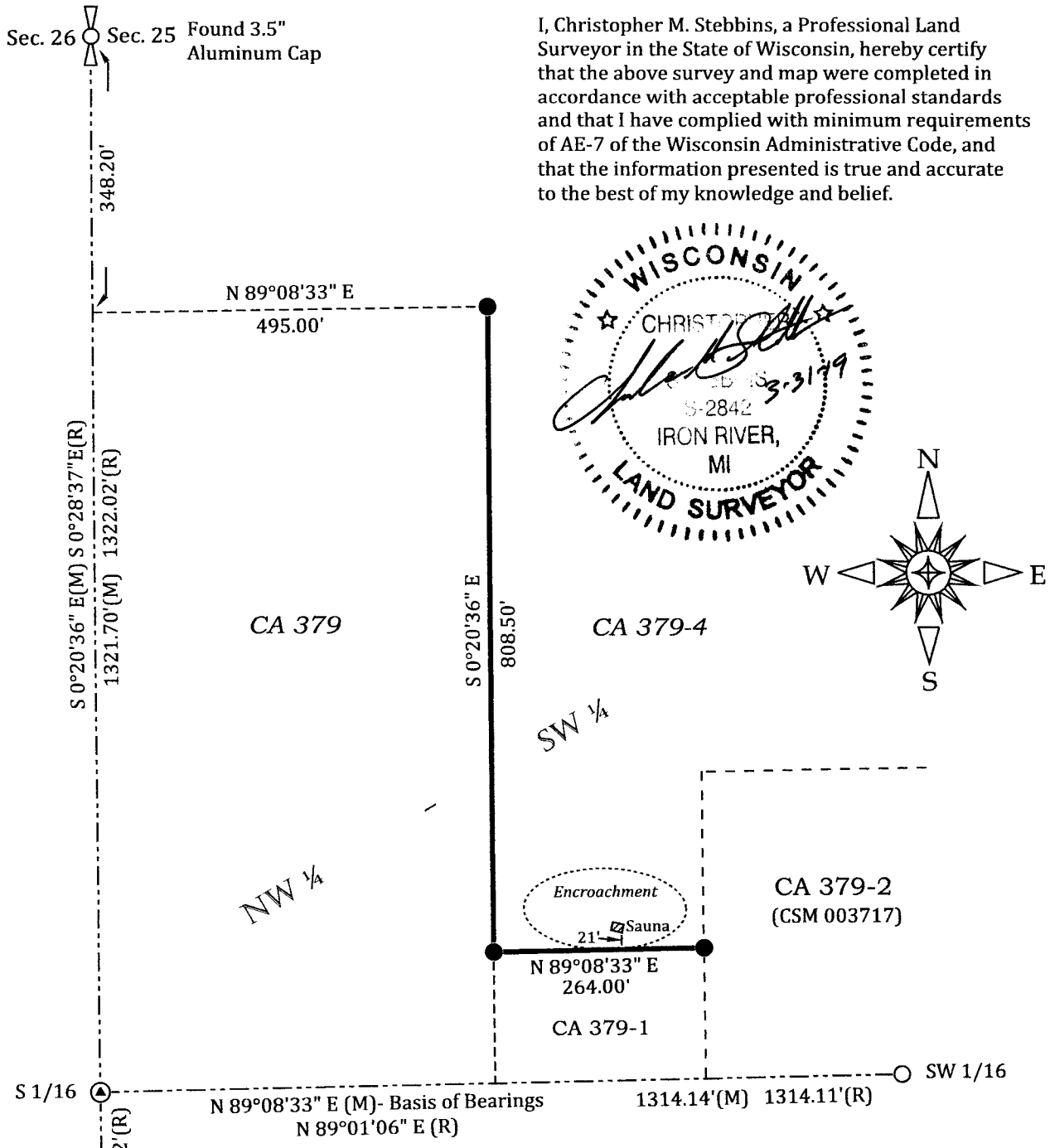

LEGEND

- Found 1.5" Iron Pipe
- Set 3/4" Rebar
- ⊕ Found 2.5" Iron Pipe
- (M)(R) Measured and Recorded

Notes:
 - The record measurements were taken from CSM 3717
 - Fieldwork completed on 3-23-19
 - Project Number 1901



Stebbins Land Surveying PLLC
 P.O. Box 52
 Iron River, MI 49935
 906-364-4887