

# PLAT OF SURVEY

The Southeast Quarter of the Southwest Quarter of Section Twenty-nine,  
Township Thirty-seven North, Range Six East, Cassian Township,  
Oneida County, Wisconsin.

Survey Prepared For: James Secard

I, Christopher M. Stebbins, a Professional Land Surveyor in the State of Wisconsin, hereby certify that the above survey and map were completed in accordance with acceptable professional standards and that I have complied with minimum requirements of AE-7 of the Wisconsin Administrative Code, and that the information presented is true and accurate to the best of my knowledge and belief.



### LEGEND

- △ Computed Position
- Found 1.5' Iron Pipe
- Set 3/4" Rebar
- ⊙ Found 1.25' Iron Rod
- ⊕ Found 1" Iron Pipe
- Found 2" Aluminum Pipe

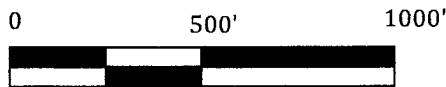

Scale: 1"=500'

MAP # **L3211** ✓  
 DATE FILED **4-22-2019**  
 BY **SC**  
 DESCRIPTION **PLAT**  
 ONEIDA CO. SURVEYOR'S OFFICE

Stebbins Land Surveying PLLC  
 P.O. Box 52  
 Iron River, MI 49935  
 906-364-4887

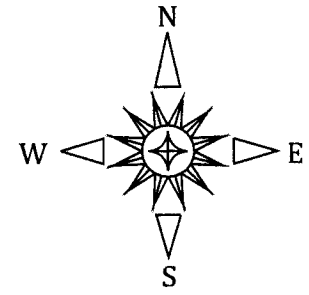
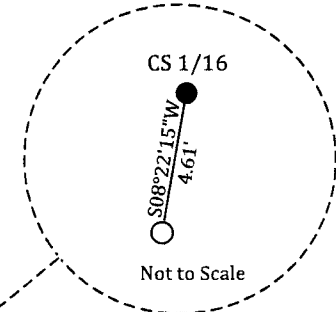
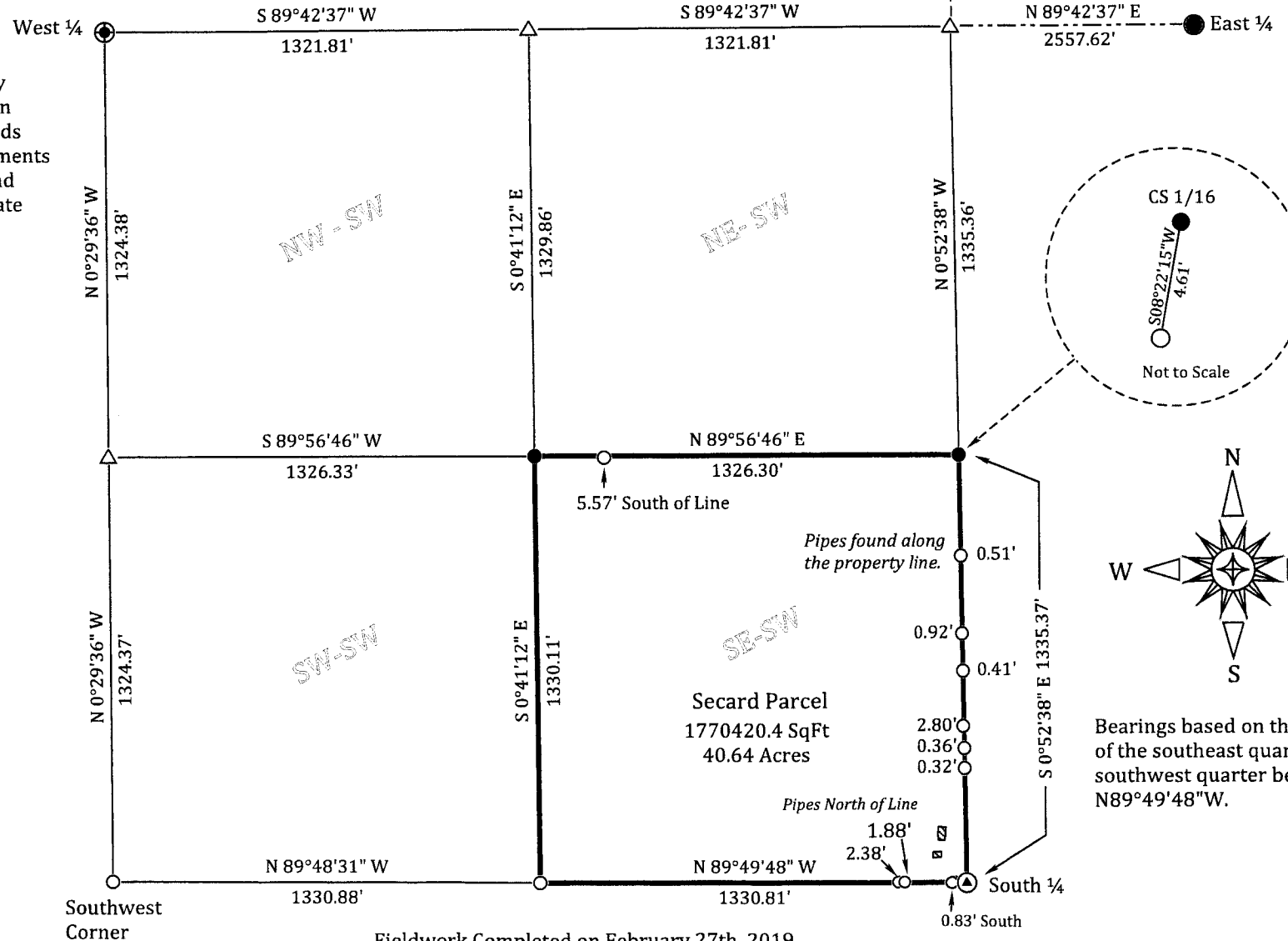

Bearings based on the South line of the southeast quarter of the southwest quarter bearing N89°49'48\"/>

Secard Parcel  
 1770420.4 SqFt  
 40.64 Acres

Fieldwork Completed on February 27th, 2019