

EXHIBIT MAP

IDENTIFYING GAP

BEING A PART OF GOVERNMENT LOT 5, SECTION 4, T.36N., R.7E., TOWN OF WOODBORO, ONEIDA COUNTY, WISCONSIN

MAP # **L3215** ✓
 DATE **7.12.2019**
 BY **SC**
 DESC. ✓
 ONEIDA CO. SURVEYOR'S OFFICE

PARCEL NO.: WB 56
 PROPERTY OWNER: PETER SCHAU & LUZ CORDOVA

PARCEL NO.: WB 56-01
 PROPERTY OWNER: PAUL & LAURA BERTHEAUME

PARCEL NO.: WB 51
 PROPERTY OWNER: PETER SCHAU & LUZ CORDOVA

PARCEL NO.: WB 58-15
 PROPERTY OWNER: PETER SCHAU & LUZ CORDOVA

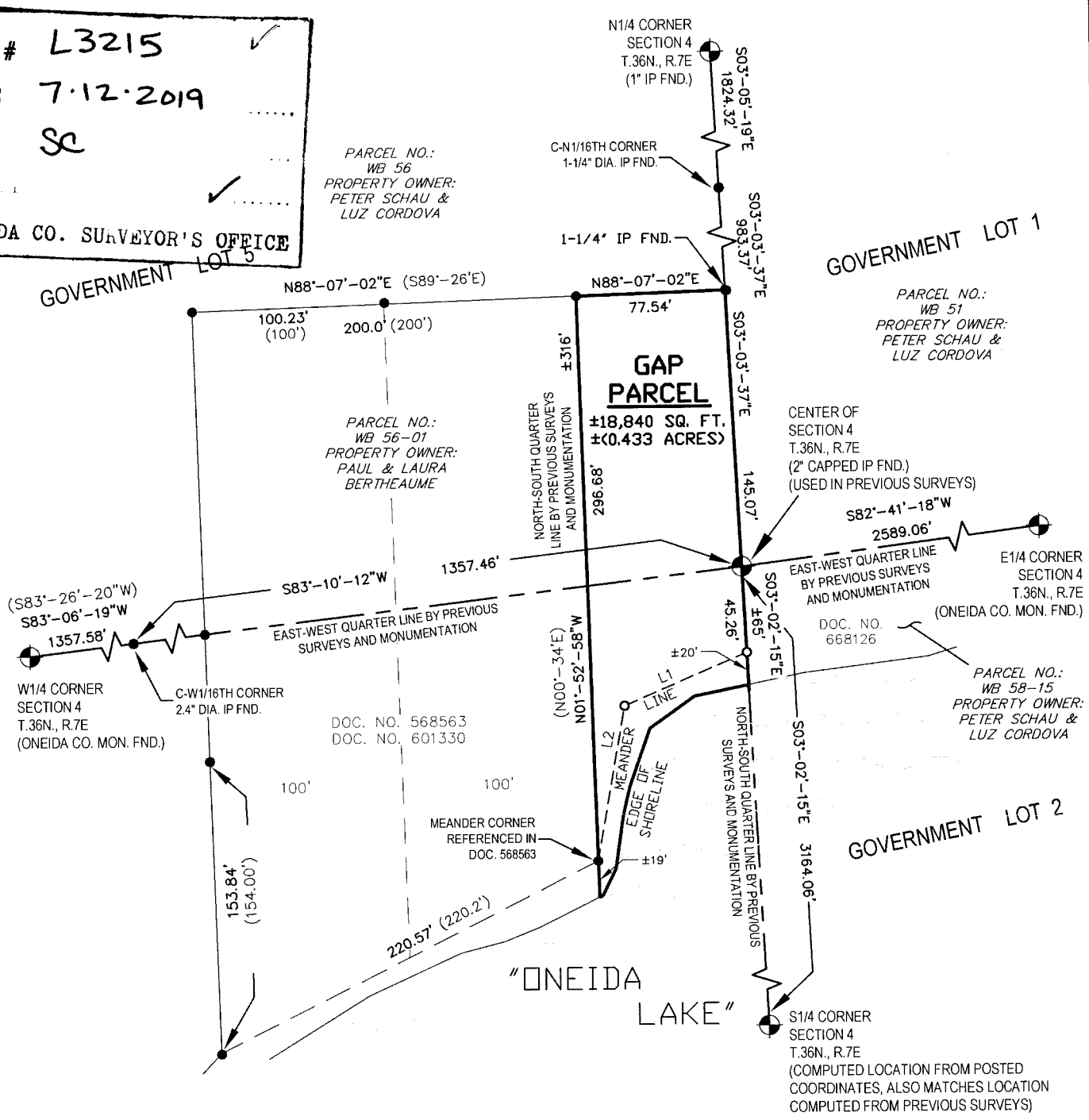

SURVEYOR'S NOTES

—THE LANDS SURVEYED AND SHOWN HEREON ARE SUBJECT TO ANY AND ALL RIPARIAN RIGHTS LYING BETWEEN THE ORDINARY HIGH WATER LINE AND THE WATERS EDGE OF ONEIDA LAKE.

—LEGEND—

- = 1" X 18" IRON PIPE SET (1.130 LB./FT.)
- = 1" IRON PIPE FOUND
- ⊙ = COUNTY MONUMENT FOUND
- () = RECORDED INFORMATION

LINE TABLE		
Line #	Direction	Length
L1	S66°43'57"W	69.36'
L2	S09°50'54"W	82.84'

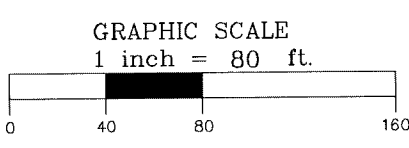

SURVEYOR'S CERTIFICATE
 I, Craig A. Keach, Professional Land Surveyor of Meridian Surveying, LLC., certify that I have surveyed the described property and that the map shown is a true and accurate representation thereof to the best of my knowledge and belief.

Dated this **6th** day of **DECEMBER**, 2018.

Craig A. Keach
 WISCONSIN PROFESSIONAL LAND SURVEYOR
 Craig A. Keach, S-2333



BEARINGS REFERENCED TO THE WISCONSIN STATE PLANE COORDINATE SYSTEM (NAD83/2011) — NORTH ZONE AND THE SOUTH LINE OF GOVERNMENT LOT 1 SECTION 4, T.36N., R.7E., WHICH BEARS S82°-41'-18"W



MERIDIAN SURVEYING, LLC N9637 Friendship Drive Kaukauna, WI 54130	Office: 920-993-0881 Fax: 920-273-6037	DRAWN BY: J.D.	FIELD WORK DATE: 11-26-18	SURVEYED FOR: PAUL & LAURA BERTHEAUME N103W16954 WLD ROSE LN. GERMANTOWN, WI 53022
		CHECKED BY: C.A.K.	FIELD BOOK: M-8, PG. 14	
		JOB NO.: 10772	SHEET 1 OF 2	

L 3215
3215

L3215

LEGAL DESCRIPTION

A part of Government Lot Five (5) Section Four (4) Township Thirty-Six (36) North, Range Seven (7) East, Town of Woodboro, Oneida County Wisconsin containing +/- 18,840 square feet (+/- 0.433 acres) of land and being described by:

Commencing at the North Quarter corner of said Section 4, thence S03°-05'-19"E 1824.32 feet along the North/South Quarter line of said Section 4 to the Center-North 1/16th corner of said Section 4, thence S03°-03'-37"E 983.37 feet along said North/South Quarter line of said Section 4 to the point of beginning; thence continue S03°-03'-37"E 145.07 feet to the Center of said Section 4 marked by a 2 inch capped iron pipe, thence S03°-02'-15"E 45.26 feet along said North/South Quarter line of said Section 4 to a point N03°-02'-15"W +/- 20 feet from the water's edge of Oneida Lake and the start of a meander line, thence S66°-43'-57"W 69.36 feet along said meander line; thence S09°-50'-54"W 82.84 feet along said meander line to a point that is N01°-52'-58"W +/-19 feet from the water's edge of Oneida lake and the end of said meander line (said point also being the same meander corner reference in Document No. 568563); thence N01°-52'-58"W (Recorded as N00°-34'E) 296.68 feet along the East line of lands described in Document No. 568563 to the northeast corner of said lands; thence N88°-07'-02"E 77.54 feet to the point of beginning. Being subject to any and all easements and restrictions of record. Including all lands lying between the meander line and the ordinary high water line of Oneida Lake.

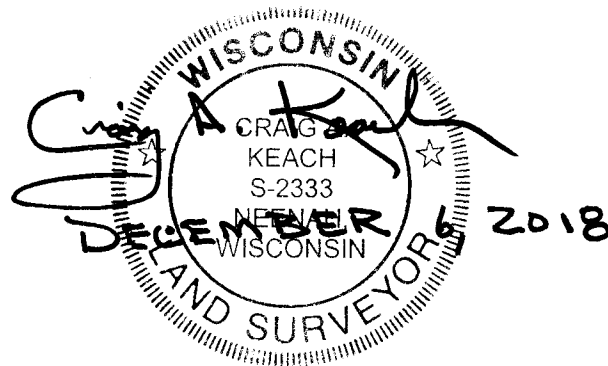

MAP # L 3215 ✓
DATE 9-12-2019
BY SC
DEPT. ✓
ONEIDA CO. SURVEYOR'S OFFICE

L 3215