

L3220

MAP # **L 3220** ✓
 DATE **10-30-2019**
 BY **JW**
 ONEIDA CO. SURVEYOR'S OFFICE

The lines common to
 Lot 1 of CSM No. 112
 and
 Lot 4 of CSM No. 400
 being part of the
SW1/4 of the NE1/4
SECTION 10, T39N, R6E
 Town of Minocqua
 Oneida County, Wisconsin

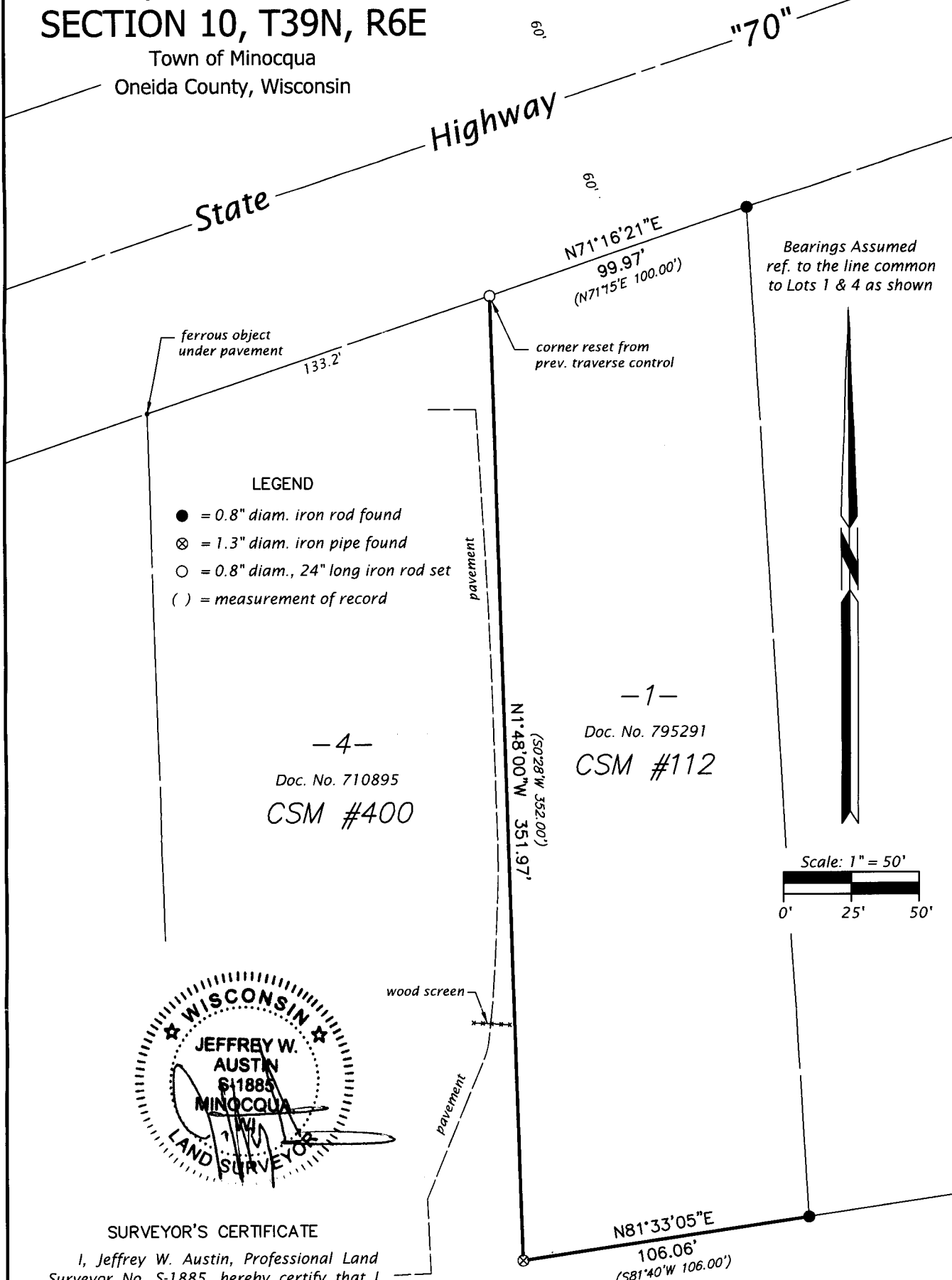

- LEGEND**
- = 0.8" diam. iron rod found
 - ⊗ = 1.3" diam. iron pipe found
 - = 0.8" diam., 24" long iron rod set
 - () = measurement of record

- 4 -
 Doc. No. 710895
CSM #400

- 1 -
 Doc. No. 795291
CSM #112

Bearings Assumed
 ref. to the line common
 to Lots 1 & 4 as shown

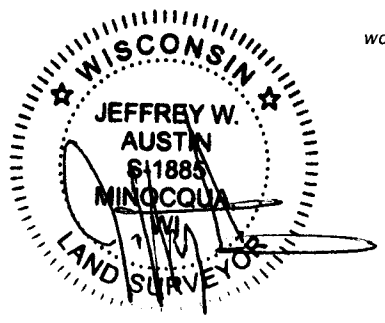
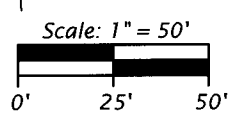

SURVEYOR'S CERTIFICATE
 I, Jeffrey W. Austin, Professional Land Surveyor No. S-1885, hereby certify that I have surveyed the property shown hereon; that this map represents an accurate survey of said property to the best of my knowledge and belief; that I have performed this survey by order of Erin Sharp; and that I have complied with the requirements of Wisconsin Administrative Code A-E 7.

Dated this 17th day of October, 2019
 Field survey completed October 12, 2019

JW Austin Associates
 Northwoods Land Surveyors
 10865 River Pine Rd., P.O. Box 111, Minocqua, Wisconsin 54548
 (715) 482-6506 - email: jeff@resurvey.org - web: www.survey.land

Map No. 19-09 CAD by J.W. Austin

L3220

L3220