

HCMiller
 Print Evolutionaries
 Stock No. 26273

MAP #	L3222 ✓
DATE	12-31-19.....
BY	SC
FOR	
ONEIDA CO. SURVEYOR'S OFFICE	

MAP OF SURVEY

SMALL TRACTS ACT SURVEY: PARCEL IN SE 1/4 SE 1/4, SECTION 2, TOWNSHIP 38 NORTH, RANGE 11 EAST, ONEIDA COUNTY, WISCONSIN.

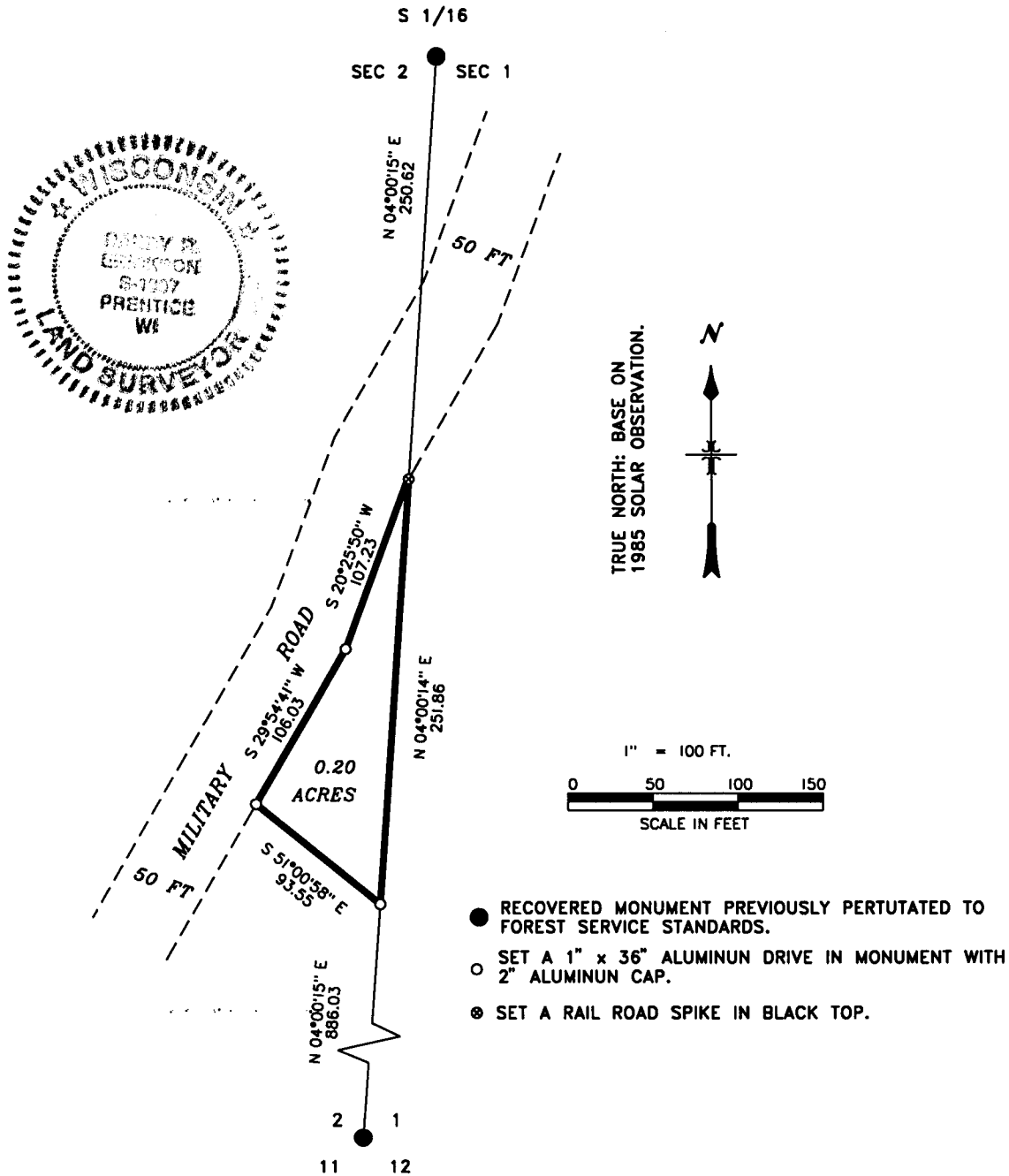

DESCRIPTION OF "STA" PARCEL: COMMENCING AT THE SOUTHEAST CORNER OF SECTION 2, TOWNSHIP 38 NORTH, RANGE 11 EAST, ONEIDA COUNTY, WISCONSIN; THENCE N 04° 00' 15" E ALONG THE EAST LINE OF SECTION 2, 886.03 FEET TO THE POINT OF BEGINNING. THENCE CONTINUING ALONG SAID EAST LINE N 04° 00' 15" E 251.86 FEET TO THE INTERSECTION OF THE SECTION LINE AND EAST R.O.W. OF MILITARY ROAD, THENCE ALONG SAID R.O.W. S 20° 25' 50" W 107.23 FEET, THENCE CONTINUING ALONG R.O.W. S 29° 54' 41" W 106.03 FEET, THENCE S 51° 00' 58" E 93.55 FEET TO THE POINT OF BEGINNING. PARCEL CONTAINS 8716.13 SQAURE FEET OR 0.200 ACRES.

THE MAP AND ACCOMPANYING DESCRIPTION ARE CORRECT AND ACCURATE TO THE BEST OF MY KNOWLEDGE AND BELIEF.

Randy R. Erickson
 RANDY R. ERICKSON, WIS. RLS #1897

DATE 7-26-2009