

Lots 339 and 340 of Timber Ridge III
 being in the Fractional NW 1/4
 SECTION 4, TOWNSHIP 38 NORTH, RANGE 6 EAST
 Town of Hazelhurst, Oneida County, Wisconsin

MAP # L3225 ✓
 DATE 2-13-2020
 SC
 ONEIDA COUNTY ENGINEER & SURVEYOR

NOTES

- 1) IRON PIPE DIAMETERS GIVEN ARE OUTSIDE DIAMETERS.
- 2) IT IS NOT THE INTENT OF THIS SURVEY MAP TO SHOW ALL EASEMENTS.
- 3) FLAGGED PARCEL LINES WITH SURVEYOR'S RIBBON ARE ONLY A REPRESENTATION OF THE PROPERTY LINE AND SHOULD NOT BE USED FOR CONSTRUCTION PURPOSES.
- 4) WATER WAY BOUNDARY / WETLAND DELINEATION MAYBE NEEDED. THE LOCATION OF THE WETLAND SHOWN ON THIS SURVEY MAP IS APPROXIMATE AND MAY BE CONSIDERED LAKEBED.
- 5) SOME FEATURES HEREON THIS SURVEY MAP ARE SHOWN PER DIGITAL DATA.
- 6) THERE WERE NO BUILDINGS ON THIS PROPERTY WHEN THE FIELD SURVEY WAS PERFORMED.

- LEGEND
- - 1.315" Iron Pipe Found
 - - 1 1/4" Iron Bar Found
 - (...)- Recorded as values

ASSUMED NORTH
 Based on the north line of lot 340
 which bears North 85° 06' 18" East

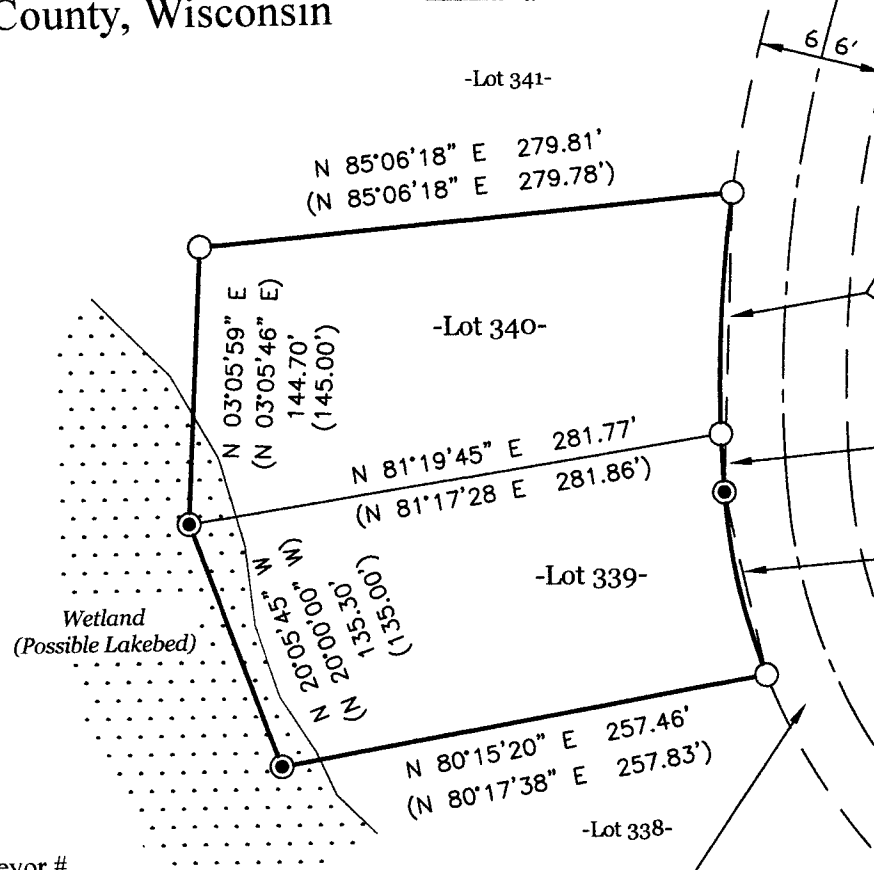
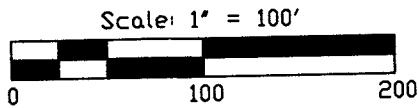

Arc=126.29' (126.38')
 Radius=753.00' (753.00')
 Delta=9°36'35" (9°37'00")
 Chord Bearing=S 03°39'44" W (S 03°37'30" W)
 Chord Length=126.15' (126.24')

Arc=30.43' (30.45')
 Radius=753.00' (753.00')
 Delta=2°18'56" (2°19'00")
 Chord Bearing=S 02°35'35" E (S 02°20'30" E)
 Chord Length=30.43' (30.44')

Arc=98.06' (98.18')
 Radius=328.00' (328.00')
 Delta=17°07'48" (17°09'00")
 Chord Bearing=S 11°59'39" E
 (S 12°04'30" E)
 Chord Length=97.70' (97.81')

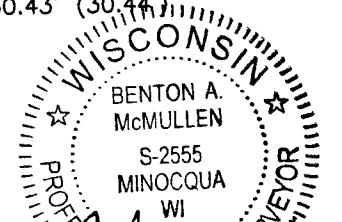

BENTON A. McMULLEN
 S-2555
 MINOCQUA
 WI
 PROFESSIONAL LAND SURVEYOR
 BENTON A. MCMULLEN
 NUMBER: S-2555

SURVEYOR'S CERTIFICATE

I, Benton A. McMullen, Wisconsin Professional Land Surveyor # S-2555, do hereby certify that I have surveyed and mapped the property shown hereon, and that I have complied with the applicable requirement of the Wisconsin Administrative Code Chapter A-E 7, and that this map represents a true and accurate survey of said property to the best of my knowledge and belief.

This survey was performed under the order of: Pat Van Hefty

Ridgewood Drive
 (Private Road)

FIELD SURVEY WORK COMPLETED ON
 THE 25th DAY OF September, 2019

MCMULLEN & ASSOCIATES, INCORPORATED

"Your true north surveyors and soil testers"
 PO BOX 51, MINOCQUA, WISCONSIN 54548
 TELEPHONE (715) 356-3011

DRAFTED BY: Benton A. McMullen	DATE: September 25, 2019
SCALE: 1" = 100'	JOB NBR: 219049
	SHEET 1 OF 1 SHEETS