

L 3232

MAP # L 3232 ✓  
 DATE 7-29-2020  
 BY SC  
 DEC  
 ONEIDA CO. SURVEYOR'S OFFICE

# PLAT OF SURVEY

A SECTION SUBDIVISION OF THE NORTHEAST 1/4 OF SECTION 36, TOWNSHIP 36 NORTH, RANGE 4 EAST, TOWN OF LYNNE, ONEIDA COUNTY, WISCONSIN

BEARINGS ARE REFERENCED TO THE ONEIDA COUNTY ZONE OF THE WISCONSIN COORDINATE REFERENCE SYSTEM WITH THE EAST LINE OF SE 1/4 OF SEC 36 MEASURED TO BEAR N 00°49'09" W

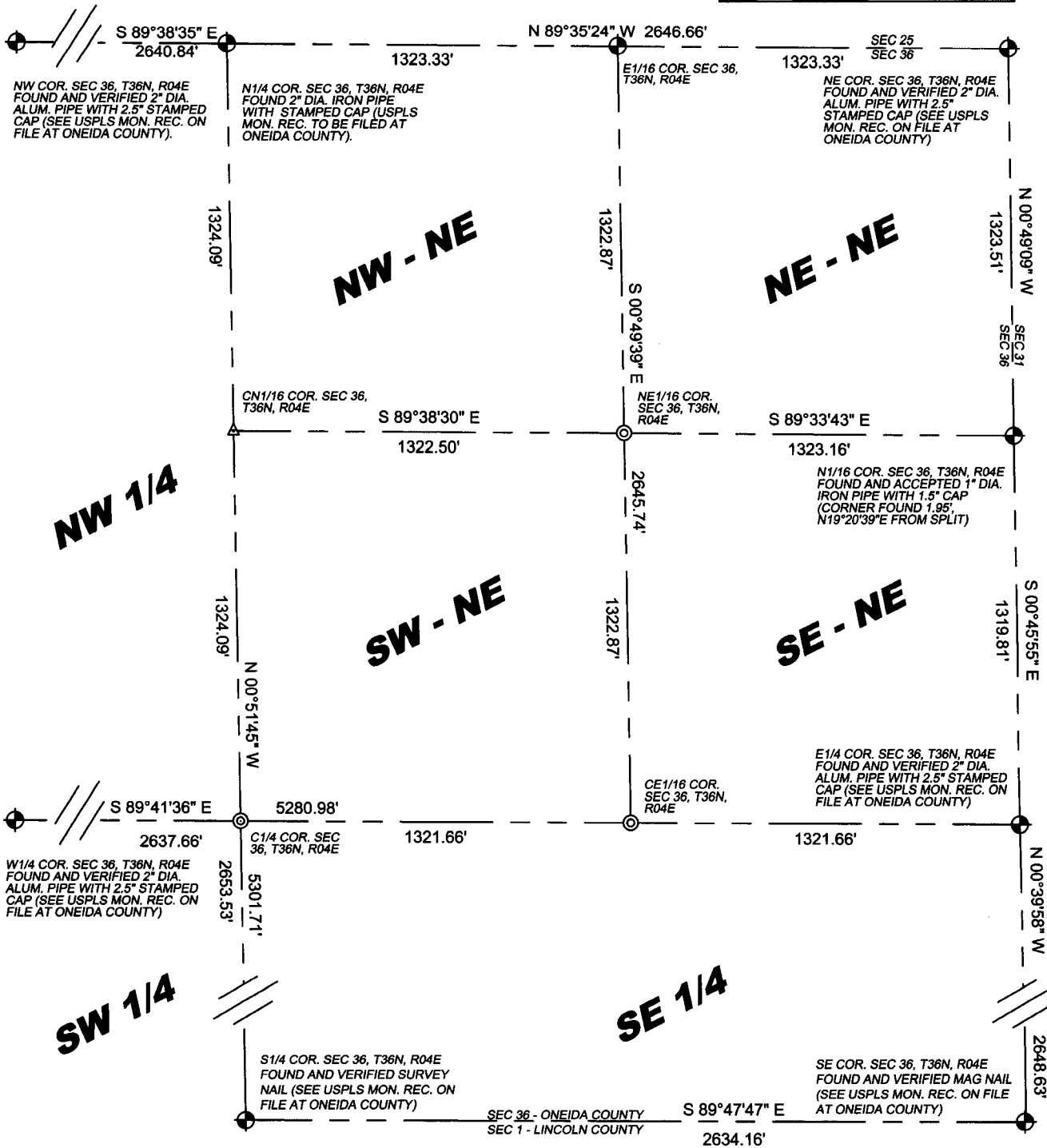

## LEGEND

- ⊙ 1" (OD) X 24" LONG IRON PIPE WEIGHING 1.68 LBS/LINEAL FOOT, SET
- △ COMPUTED POSITION
- ⊕ USPLS CORNER, AS NOTED

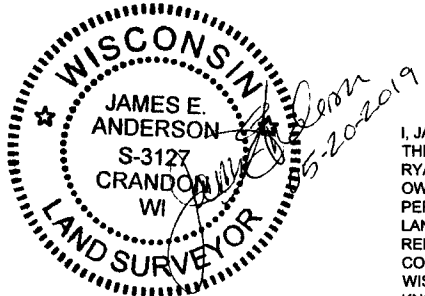

I, JAMES E ANDERSON, PROFESSIONAL LAND SURVEYOR IN THE STATE OF WISCONSIN, HEREBY CERTIFY TO MY CLIENT, RYAN GREFE, AGENT TO HEARTWOOD FORESTLAND FUND, OWNER, AND UNDER WHOSE DIRECTION THIS SURVEY WAS PERFORMED; THAT I HAVE SURVEYED AND MAPPED THE LANDS SHOWN HEREON; THAT SAID MAP IS A CORRECT REPRESENTATION OF LANDS SURVEYED AND THAT I HAVE COMPLIED WITH THE PROVISION OF A-E 7 OF THE WISCONSIN ADMINISTRATIVE CODE, TO THE BEST OF MY KNOWLEDGE AND BELIEF.

PROJECT : 2019-01	CLIENT: HEARTWOOD FORESTLAND FUND C/O COMPASS LAND CONSULTANTS 200 Michigan Street Suite 722 Hancock MI 49930	 cardinal North, llc ENGINEERING   SURVEYING   DRONE	4327 COLE ROAD CRANDON, WI 54520
DRAWN BY: JEA			715.784.3485
SURVEYOR: JEA			cardinal.north@outlook.com
FIELDWORK COMPLETED ON: 04/2019			
SHEET: 1 OF 1			

L 3232

L 3232