

L 3233

L 3233

MAP OF SURVEY

LANDS BEING LOT 6 OF THE PLAT OF CRYSTAL LAKE SHORES, PART OF GOVERNMENT LOT 7, SECTION 16, TOWN 38 NORTH, RANGE 11 EAST, TOWN OF THREE LAKES, ONEIDA COUNTY, WISCONSIN

MAP # L 3233
DATE 7-29-2020
ONEIDA CO. SURVEYOR'S OFFICE

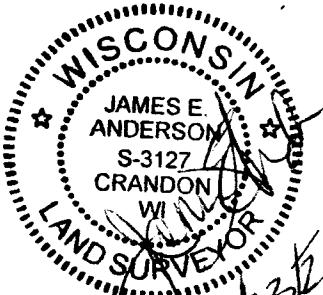

09/23/2019

I, James E Anderson, Professional Land Surveyor S-3127 of the State of Wisconsin, do hereby certify to my client, Thomas Schaefer, under whose direction this survey was performed, that I have surveyed and mapped the lands shown hereon; that said map is a true and correct representation of the exterior boundaries of lands surveyed, and that I have fully complied with Chapter A-E 7 of the Wisconsin Administrative Code, to the best of my knowledge and belief.

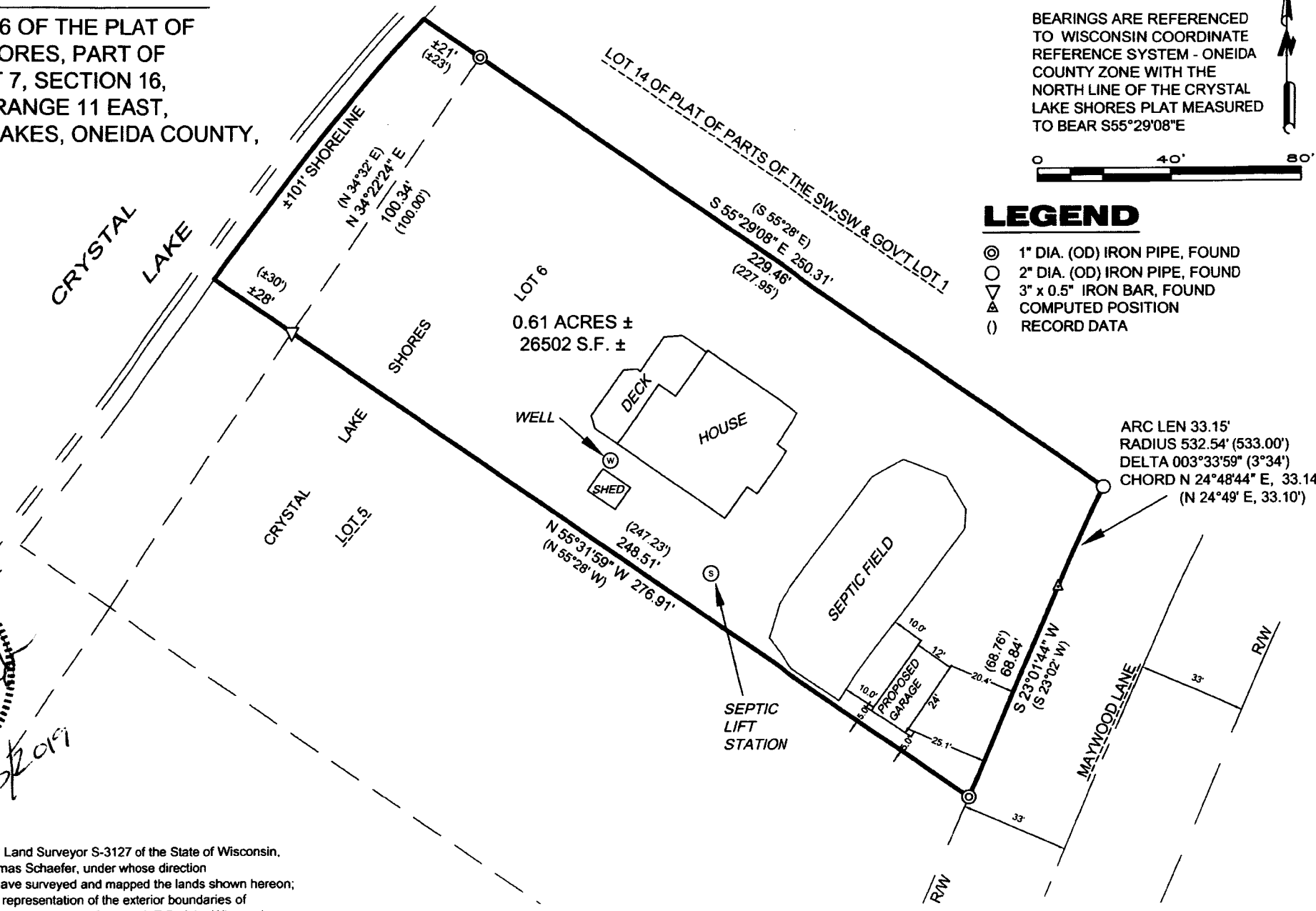

BEARINGS ARE REFERENCED TO WISCONSIN COORDINATE REFERENCE SYSTEM - ONEIDA COUNTY ZONE WITH THE NORTH LINE OF THE CRYSTAL LAKE SHORES PLAT MEASURED TO BEAR S55°29'08\"E

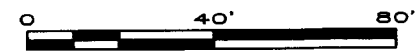

LEGEND

- ⊙ 1" DIA. (OD) IRON PIPE, FOUND
- 2" DIA. (OD) IRON PIPE, FOUND
- △ 3" x 0.5" IRON BAR, FOUND
- △ COMPUTED POSITION
- () RECORD DATA



CLIENT: Thomas Schaefer
Site Address: 6483 Maywood LN
Three Lakes, WI

PROJECT: 2019-16
DRAWN BY: JEA
SURVEYOR: JEA
FIELDWORK COMPLETED ON: 10/2019
SHEET: 1 OF 1

4327 COLE ROAD
CRANDON, WI 54520
715.784.3485
cardinal.north@outlook.com



L 3233

L 3233