

L 3234

L 3234

The West Line of
 LOT 3
 of
 Certified Survey Map No. 4133
 recorded in
 Volume 19 CSM, page 4133
 being part of the

SURVEYOR'S CERTIFICATE
 I, James D. Rein, Professional Land Surveyor No. S-1234, hereby certify that I have surveyed the property shown hereon; that this map represents an accurate survey of said property to the best of my knowledge and belief; that I have performed this survey by order of Walter W. Good; and that I have complied with the requirements of Wisconsin Administrative Code A-E 7.

N. FRAC. 1/2 of the NE 1/4
 and part of the
SE 1/4 of the NE 1/4
 and part of the
SW 1/4 of the NE 1/4
SECTION 5, T38N, R6E

Town of Hazelhurst
 Oneida County, Wisconsin

**WILDERNESS
 SURVEYING,
 INC.**



James D. Rein
 Professional Land Surveyor No. S-1234
 Dated this 16th day of July, 2020

Field survey was completed on July 10, 2020.

MAP # L-3234 ✓
 DATE 7-29-2020
 BY SC
 ONEIDA CO. SURVEYOR'S OFFICE

CSM

-2-

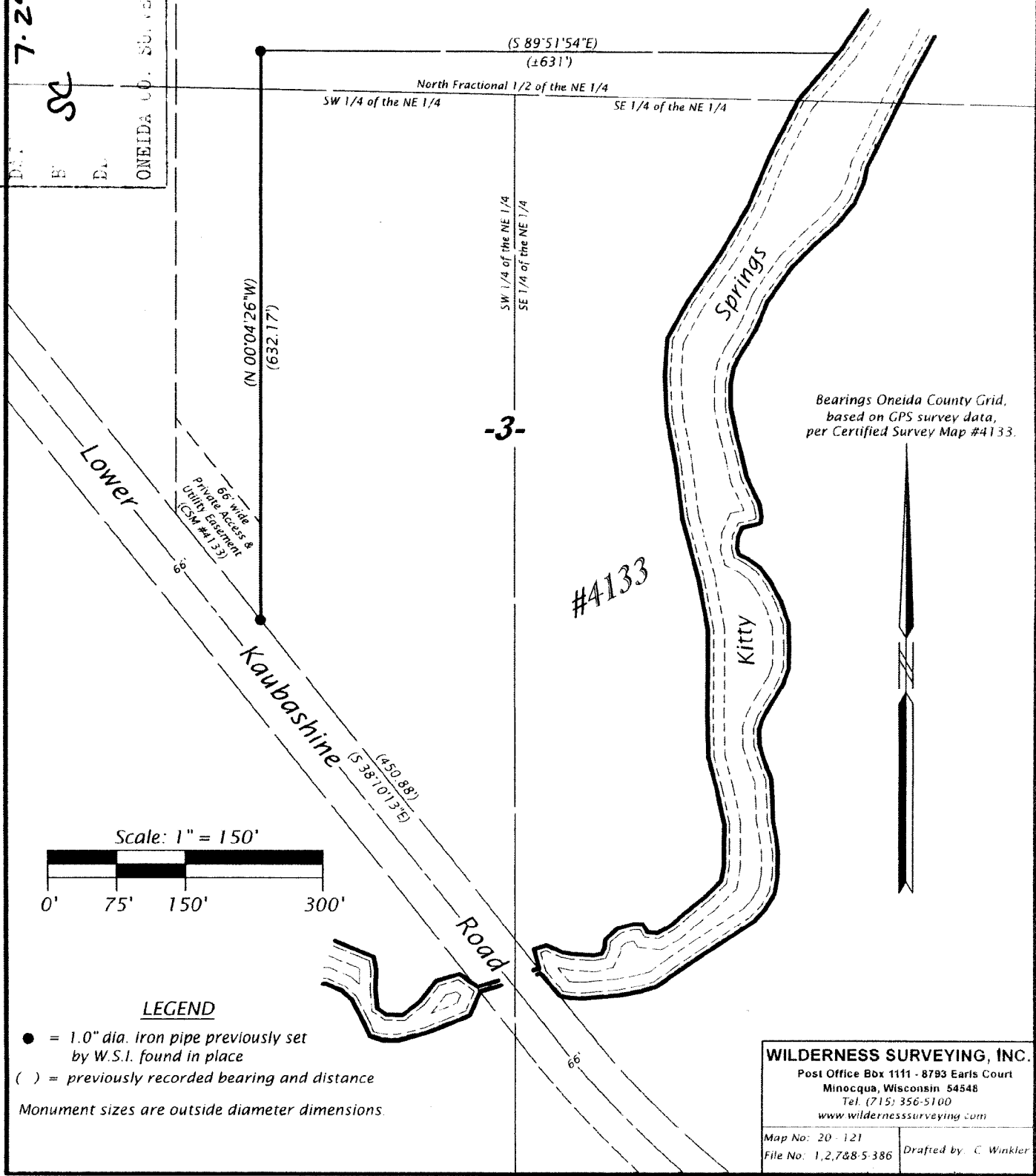

Bearings Oneida County Grid,
 based on GPS survey data,
 per Certified Survey Map #4133.

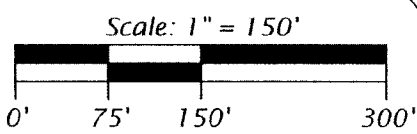

LEGEND
 ● = 1.0" dia. Iron pipe previously set by W.S.I. found in place
 () = previously recorded bearing and distance
 Monument sizes are outside diameter dimensions.

WILDERNESS SURVEYING, INC.
 Post Office Bx 1111 - 8793 Earls Court
 Minocqua, Wisconsin 54548
 Tel. (715) 356-5100
 www.wildernesssurveying.com
 Map No: 20-121
 File No: 1,2,7&8-5-386
 Drafted by: C. Winkler

L 3234

L 3234