

L3236

L3236

PLAT OF SURVEY

LOTS 1 & 2 OF ONEIDA COUNTY CERTIFIED SURVEY MAP # 3110
LOCATED IN PART OF THE SE1/4 OF THE SE1/4, SECTION 17,
T36N,R9E, TOWN OF PELICAN, ONEIDA COUNTY, WISCONSIN.

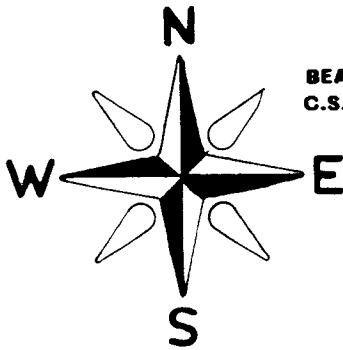

BEARINGS REFERENCED TO THE SOUTH LINE OF LOT 1,
C.S.M.# 3110 ASSUMED TO BEAR S 89°57'13" W

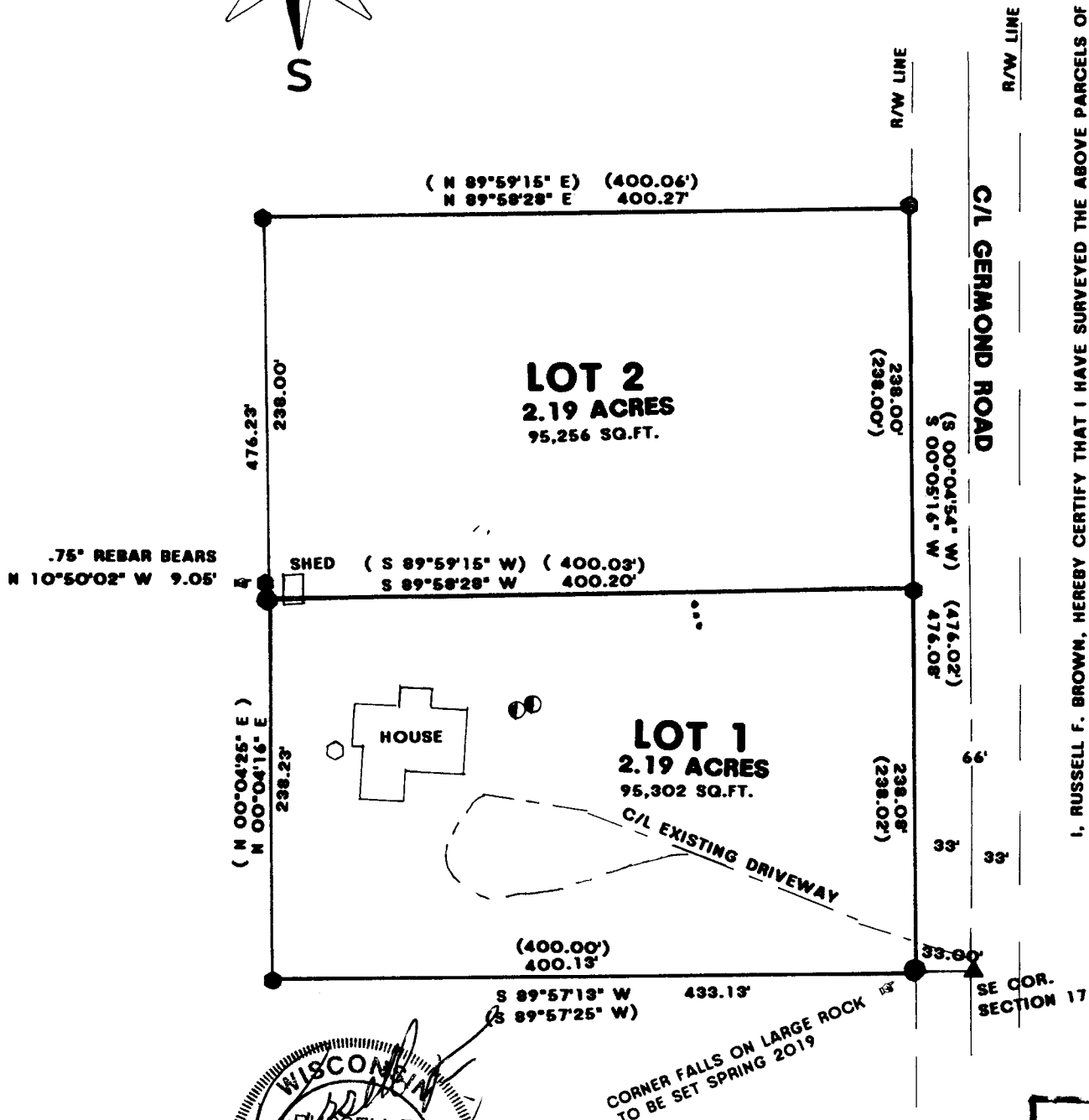

I, RUSSELL F. BROWN, HEREBY CERTIFY THAT I HAVE SURVEYED THE ABOVE PARCELS OF LAND UNDER THE DIRECTION OF DAVID KADLEC, AND THAT THE ABOVE MAP IS A TRUE AND CORRECT REPRESENTATION OF THE PARCELS SURVEYED TO THE BEST OF MY KNOWLEDGE AND BELIEF, AND THAT I HAVE COMPLIED WITH THE PROVISIONS OF AE 7 OF THE WISCONSIN ADMINISTRATIVE CODE.

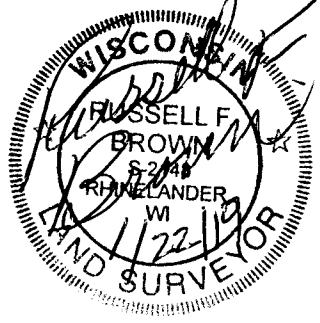

CORNER FALLS ON LARGE ROCK
TO BE SET SPRING 2019

LEGEND:

- FOUND 3/4" REBAR
- SET 1"X 18" IRON PIPE
- ▲ FOUND SPINDLE
- ⊙ EXISTING SEPTIC TANKS
- EXISTING SEPTIC VENTS
- EXISTING WELL

GENISOT & ASSOC. INC.
4152 N.HWY.17
RHINELANDER, WISCONSIN, 54501

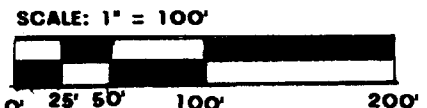

MAP # L3236 ✓

DATE FILED 8/28/2020

BY: [Signature]

DESCRIPTION FILED

ONEIDA CO. SURVEYOR'S OFFICE

L3236

L3236